

H.O.A.C.G.A.
GEORGE O. McCREW JR.
BULLETIN SECRETARY
6800 WOODWARD
OVERLAND PARK, KANSAS 66204
913-262-8822



MARCH
1 2 3 4 5 6 7
8 9 10 11 12 13 14
15 16 17 18 19 20 21
22 23 24 25 26 27 28
29 30 31





Heart of America
Carnival Glass Association, INC.

MEMBERSHIP JUNE TO JUNE
\$10.00 PER COUPLE OR SINGLE

PUBLISHED 15th OF
EACH MONTH

PRESIDENT:

COOLEY MILLER
7605 N.W. EASTSIDE DRIVE
KANSAS CITY, MISSOURI 64152
816-741-4635

VICE-PRESIDENT:

GEORGE BOLLES
5204 CATALINA
SHAWNEE MISSION, KANSAS 66205
913-432-5438.

ACTING TREASURER

MRS. ELIZABETH BOLLES
5204 CATALINA
SHAWNEE MISSION, KANSAS 66205
913-432-5438.

SECRETARY:

LUCILE BRITT
3048 TAMARAK DRIVE
MANHATTAN, KANSAS 66502
913-539-1933

BULLETIN SECRETARY:

GEORGE O. MCGREW
6800 WOODWARD
OVERLAND PARK, KANSAS 66204
913-262-8822

MINUTES OF THE FEBRUARY MEETING

The February meeting of the Heart of America Carnival Glass Association was hosted by Mr. & Mrs. Charles Mochel of Mission, Kansas on the 22 of February, 1981 at 2 P.M.

The meeting was called to order by the President, Cooley Miller. Linda McGrew read the minutes of the January meeting and they were approved as read.

The President next read a letter from our Treasurer, Cora Kilgore. The letter was a resignation of the Treasurer's position by Cora effective February 22, 1981. A discussion followed and very much appreciation was spoke in Cora's behalf and we all are sorry to see Cora resign. The tremendous growth and increased volume of money that the Club now represents has proven to be an absolute necessity to have a more professional and legally binding set of books drawn up.

Bob Grissom, souvenir chairman, gave a report on the souvenir. The molds are ready and waiting at Fentons for the pouring later this month.

News from the convention chairwoman, Sadie Treff, is that the second guest speaker, Mr. Heacock will not be able to speak at the banquet. All other plans are moning along quite nicely with a lot of continued effort on Sadie's part.

The meeting was then adjourned. We then were shown some very excellent pieces of Carnival by the Mochel's. We wish to thank Mr. & Mrs. Mochel for having the club members in their home.

The March meeting was to be on March 22, 1981 in the home of Mr. & Mrs. Cooley Miller but since that time they have received word that Fenton will start pouring the glass for the Souvenir and Cooley and Marge will travel to the factory that weekend to watch. For this reason the meeting has been moved back one week to March 15, 1981.

Linda McGrew for Lucile Britt

Cooley Miller, President

SPECIAL BOARD MEETING

A special Board meeting was held on March 1, 1981, at the Holiday Inn in Overland Park, Kansas to make arrangements to transfer the duties of the Treasurer to another person upon the resignation of the past Treasurer Mrs. Cora Kilgore.

A motion was made by George Bolles to accept, with regret, the resignation of Mrs. Kilgore. It was seconded by George McGrew. The motion carried.

Mrs. Elizabeth Bolles graciously offered to fill in for the remainder of this term, which will expire at the annual meeting during the convention in April. A motion was made to appoint Mrs. Bolles as Treasurer by Mr. Miller and seconded by George McGrew. The motion carried.

A motion was brought forth by George McGrew to have the banking authority to cash checks and other relative matters, transferred from the name of Mrs. Cora Kilgore to the names of Mrs. Elizabeth Bolles and Mr. Cooley Miller.

All matters having been settled the meeting was then adjourned.

George O. McGrew
Bulletin Secretary.

The monthly meeting of H.O.A.C.G.A. had to be moved up one week to March 15, 1981. The meeting was to be on the 22nd at the home of Cooley and Marge Miller but they are to go to the Fenton Company that weekend to watch the first pouring of the glass for this years souvenir the G/C candle lamp. The glass will be poured on March 23, 1981. We apologize to members who couldn't be reached to inform them of this change and any inconvenience it may have caused.

GRAPE ARBOR----A NORTHWOOD SUPERSTAR

The "Grape Arbor" tumbler, while not one of the rarest, is most desirable and one of the prettiest of all our Carnival glass tumblers. This pattern was made in a wide variety of colors, with marigold being the most commonly found. Tumblers in this pattern will be encountered somewhat less often in white, purple and pastel blue. The pretty pastel blue tumblers were made in several different shades of that highly sought after color--ranging from a very light hue on through to an even darker shade than what is normally thought of as ice blue. We have four of these pastel blue tumblers in our collection, all in distinctively different hues. The rarest colors in this pattern are pastel green and cobalt blue. "Grape Arbor" water sets in either of these two colors would be classed as rare. I have seen only one cobalt blue water pitcher and only a very few tumblers in that color. To find a pastel green water set in this pattern would be a dream come true. A "Grape Arbor" tumbler, pitcher or water set in any color would make a fine addition to your collection. If you own any of these pieces you should be proud of them. In my opinion however, "Grape Arbor" pieces in pastel blue and pastel green are even more exciting and are outstanding examples of this fine pattern.

cont;

These two pastel tumblers are so pretty that it makes one wonder how anybody would ever want to actually use them. But back when these sets were made in about 1914, the set probably retailed for around two dollars or less for the complete set. To illustrate some of the prices received for Carnival glass at about that time, we find in an old 1910 Butler Borthers catalog that a complete tankard G/C water set was offered for 65¢ wholesale. In that display, it states that this is an unusually rich one to retail for one dollar per set. The display ad shows the picture of the tankard G/C water set. In the same catalog you could purchase either a Butterfly and Plume or Panelled Dandelion water set for 62¢ each. The colors offered were sunset, violet and royal blue. The large 21" vase in the Rustic pattern was listed at 60¢ each and the G/C hatpin holders and puff boxes (now called powder jars) were 89¢ and 92¢ per dozen respectively. Yes that is right--this is the price per dozen quoted in this wholesale catalog. G/C ferneries were listed at 69¢ each and the "Iridescent" combination fruits and flower holder (now called wide panel or colonial epergne) was priced at \$1.35. Anybody for making out an order? So I guess at the prices paid for these beautiful pieces of iridized glass at that time, one can well understand why people would put them into use, even though they actually seem to us "just to pretty to use".

Note the rather unusual shape of the "Grape Arbor" tumblers. They flare out at both the top and at the base. This shape was not used often by the Northwood Company. Wisteria is the only exception in which I am aware. I have included a snapshot of the Wisteria tumblers in order for you to see the near likeness of the two tumblers. The Wisteria examples are shown in pastel green, white and pastel blue. These are the only colors that have been reported in the Wisteria pattern. Both these patterns have the same lattice background. The design and workmanship are outstanding on both of these fine tumblers. There are very few differences in the two tumblers. One features grapes on the lattice while the other exhibits pretty Wisteria flowers vining up the lattice work. Another difference is that the Wisteria, generally speaking, is much harder to find than the "Grape Arbor". As mentioned above the Wisteria pattern pieces are found only in the three pastel colors while the "Grape Arbor" is known to have been made in many colors and shades of colors.

Another feature that probably many collectors do not realize is that "Grape Arbor" tumblers can be found with both the ribbed and smooth interiors. I have noticed quite a number of marigold tumblers in this pattern with the plain interior, though the big majority of "Grape Arbor" tumblers will have the ribbing on the inside. Both tumblers usually contain the famous N in a circle which is located on the inside of the base. The tankard type pitchers of these sets were not marked. This fact is not unusual with Northwood tall tankard pitchers, however.



WISTERIA TUMBLERS IN PASTEL COLORS

Note: A full story on the Wisteria tumbler appeared in the July 1979 issue of the HOACGA news bulletin. It might be helpful for you to read that article again at this time.

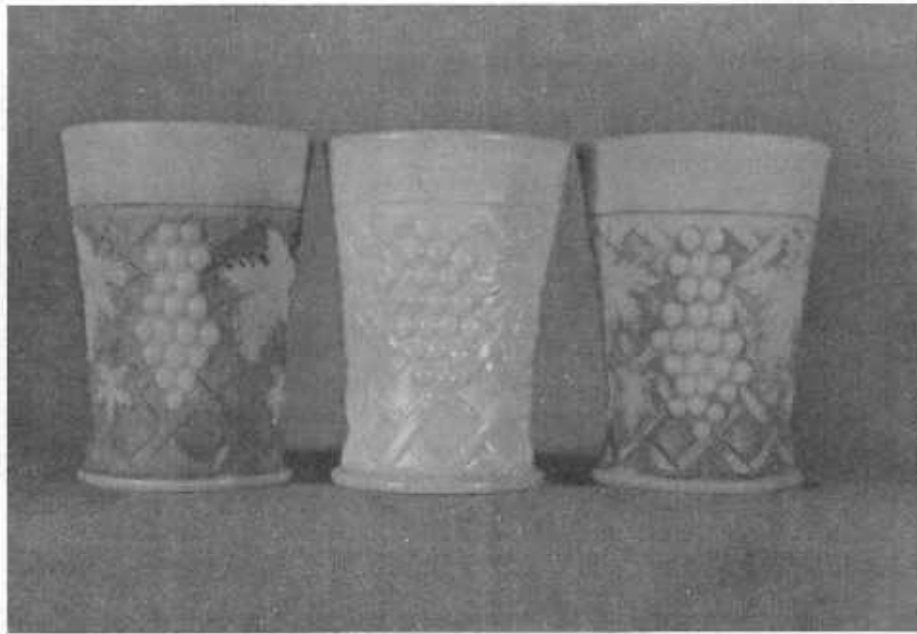

GRAPE ARBOR IN CUSTARD GLASS

It is interesting to note that Northwood also made the "Grape Arbor" pattern in the highly collectable custard glass. I find that these custard glass tumblers are quite hard to locate. They were made with nutmeg staining, pink stain and with a blue decor. The tumbler shown in the center of the custard glass photo has the Carnival iridescence applied. The iridescence on this tumbler is outstanding. This type of iridised glass is sometimes called pearl Carnival. In tumblers this type of glass is usually found in the Grape & Gothic Arches pattern. Mr. Owens has one of these pictured in his Carnival glass tumbler book #208.

This article, featuring the "Grape Arbor" tumbler is # 38 in this series on Carnival glass tumblers. Next month we will discuss another fine Northwood pattern known as "Greek Key".

John & Lucile Britt

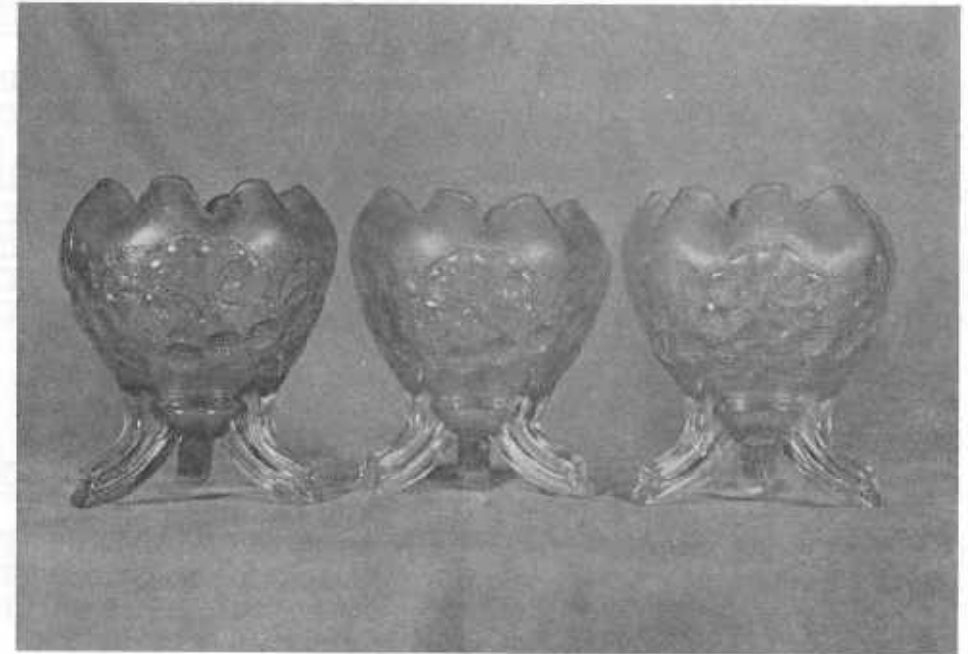

NORTHWOOD'S "DAISY AND PLUME"

In the above snapshot we show the popular "Daisy and Plume" rosebowls in pastel green, white and pastel blue. "Daisy and Plume" rosebowls in these three pastel colors are considered quite rare. They are usually found in the vivid colors of marigold, purple and green. While I have never seen one of these in aqua opal, I've heard from a reliable source that one is actually known in aqua opal. These pastel three footed rosebowls carry a berry pattern on their interior. You probably can notice these berries through the glass in the above picture. Some of the vivid colored rosebowls in this pattern have the berries on the inside. Others will show a sort of ribbing on their interior. Occasionally one of these can be found with the glass flared out into a three footed candy dish. Sometimes, but not always, these pieces are marked with the "N". The proud owners of these three pretty rosebowls are Ron Kuhn and Don Kime of Wichita, Ks. At one time they were part of the writers collection.



In picture #2 we show this same pattern in a single footed crimped top rosebowl. They usually carry the "N" marking. This piece is sometimes flared out into a compote shape. This shape of rosebowl is usually found in the marigold color, but I have also seen them in purple. Lucile collects goblets and I have looked long and far to find one of these pieces made in a true goblet. At the present time I have never seen or even heard of one. It would seem that there should be a few around, as these pieces evidently came out of the mold with straight up sides and then crimped into the rosebowl or compote shape. I would consider a true goblet in this pattern as a rare piece.

Remarks & pictures by
John & Lucile Britt

Carnival Cameos by Don Moore



BLACKBERRY WHIMSY VASE - This lacy edge Fenton piece is usually seen in various hat shapes. The whimsy vase shown here is rare. This piece carries the Blackberry pattern on the interior and the usual Fenton Basketweave on the exterior. The standard hat shapes in this lacy edge pattern may or may not carry the Blackberry pattern.

In addition to the hat shape, this pattern comes in larger bowls and is found occasionally flattened into a plate. These Blackberry pieces are found in a very wide range of colors, including red. The hat shape can also be found with advertising. The vase shown here is blue. I don't know if it was made in other colors or whether or not it has been found without the Blackberry pattern on the interior.

NOTES OF SPECIAL INTEREST

The HOACGA Treasurer, Mrs. Cora Kilgore, has resigned from her position as Treasurer due to personal reasons. Cora has served the club very well during the past several years in this position and we are sorry to have lost her .

Until this position can be filled all correspondence that would have normally went to the Treasurer should be sent to the Secretary Mrs. Lucile Britt.

* * * * *

Convention time is coming on fast so we will soon be on our way home. As of APRIL 1, 1981 all mail should be addressed to our home address of 3048 TAMARAK DR., MANHATTAN, KANSAS 66502. We will see you at the convention in Kansas City.

* * * * *

Mrs. Florence Mullins of Independence, Mo. has entered the hospital for surgery this past month. We all wish here a speedy recovery.

* * * * *

On February 18 Marcia Osbon of Gresham, Oregon had a serious operation, removing a tumor from the Brain. The operation was a great success. On March 1 Mr. Cooley Miller talked to Marcia on the phone. She was up and drinking coffee with her husband Ken. Ken is president of the Northwest Pacific Carnival Glass Club. Our prayers are with you Marcia.

* * * * *

GENESIS

At this year's HOACGA Convention in Overland Park, Kansas, April 23, 24, 25 and 26 the guest speaker will be Mr. Frank Fenton. Mr. Fenton's father started the Carnival Glass craze back in the early 1900's. Mr. Fenton can give us a look at those early days and how his factory has survived thru the years. Don't miss this chance to hear firsthand of how Carnival Glass came into being.

The following article appeared in the Feb. 4, 1981 edition of the Antique Trader:

Dear Sirs. We did not renew our subscription to The Antique Trader last August. We were at a friend's home and read the January 14, 1981 issue and want to re-subscribe. We are Carnival Glass collectors and really enjoyed the article by Don Moore. We are good friends and have visited with Connie and Don in their home on several occasions. They are members of the Heart of America Carnival Glass Association, which my husband is and has been President of the past four years. We have the largest membership of all the Carnival Glass Clubs and have had a very good souvenir made each year. Fenton Art Glass Co. has made the majority of our souvenirs and will be making our souvenir again this year. Mr. Frank Fenton will be our guest speaker this year at our convention, April 23, 24, 25, 26, 1981. We fell quite honored to be having him here. We are hoping William Heacock will also be with us to speak on Thursday the 23. Things with Mr. Heacock have not been finalized at this writing.

The H.O.A.C.G.A. started in 1972 with nine couples as charter members. They met in their homes until April of 1973. They signed up more members and it has grown over the years and we now have over 1400 members. Cooley and I joined in the summer of 1973 and the local members decided we should have a convention. Some of us stuck our necks out to come up with a souvenir other than plates of mugs the I.C.G.A. or A.C.G.A. had put out. We belong to these clubs plus four more. I'm a director in I.C.G.A. Cooley and I attended five Conventions this past summer from California to Pennsylvania. Last year we wanted to make a Candle Lamp styled after the old Northwood Grape & Cable Lamp. This involved a lot of work and time ran out for last year. We repeated, for the first time, a past souvenir. We had Fenton make the Hatpin Holder in pastel green. This was made in 1977 by Smith Glass Co. When Robert Grisson, Souvenir Committee Chairman, President Cooley Miller and I were at the glass factory, it proved to be quite interesting. Our first green souvenir was being poured on March 17, St. Patrick's Day. They made half a day's run and something was wrong. Cracks were appearing in the feet and most of them had a lap mark. They stopped to study the problem and out of the day's run found one that was different. We liked this different one above all and this turned out to be our choice for our souvenir. This year it will be the Candle Lamp made by Fenton with another company making the metal fixture to hold the candle. Our Convention will be April 23, 24, 25, 26, 1981 at the Holiday Inn in Mission, Ks. There will be a large Auction of old Carnival from a very fine collection conducted by Mr. John Woody on Saturday.

Sincerely
Majorie Miller, K.C.MO

NEWS FROM LINCOLN LAND

The February meeting of the Lincoln Land club was held at the home of Bob & Lois Hascek, Westchester, Ill. Jackie Kojis reported the souvenir bells were selling well with nearly 100 sold at this time. The Fenton Glass Co. will be making the bells and they should be ready to be mailed to the members by mid March. Ten whimsys are being made, 5 for glass display awards and 5 for auction.

Marvis Loescher and Linda Halfacre were asked to be chairwomen of the convention and they agreed to do so. Marvis then reported on convention plans and asked for ideas on seminars and entertainment. Among those volunteering their time were, Jack Wilson, George Loescher, Jean Sperling, Rick Kojis, the entertainment will be provided by Mary McBride, head writer for Phyllis Diller for 17 years.

The auction will be held June 13 in the afternoon, consisting of consignments and possibly a private collection. After the meeting was adjourned Jack Wilson showed the only known Millersburg "Diamonds" punch bowl and base in Amethyst and Elmer and Elinore Kaisner displayed their Butterfly and Berry waterset in Amethyst. Both items are extremely hard to find. Baked goods were enjoyed by those present, furnished by the ladies and then we were homeward bound. The next meeting will be May 17, 1:00 P.M. possibly in the Beloit area.

The annual Lincoln Land Christmas party was a big hit this year. There was a lot of good food to enjoy and quite a bit of glass to view. Many pieces of glass changed hands including the rare Pastel Green medium size G/C punch set. Rick Kojis unveiled the "Lily of the Valley" bell which is to this years souvenir. Among the glass that showed up was a blue kittens cup and saucer and up to this time many thought that the saucer did not exist. There was an auction of 30 pieces of glass with prices being fair. George Loescher and Linda Halfacre and Marvis Loescher were the officials for this event. Our thanks to them all for a job well done.

Linda Halfacre
Secretary

NEWS FROM THE NORTHERN CALIFORNIA CLUB

The Northern California Carnival Club met on Jan 11 at the Concord Inn, Concord, Ca. Vice-Pres. Russell Umbraco announced that our next meeting will be held April 12 at the Stockton Holiday Inn, Stockton, Ca. As this is where our 1981 convention is to be held, it will give all members a chance to view the facilities.

Reo Nathan reported the convention is to be held June 18, 19 & 20, 1981, at the above mentioned Inn. Rates are to be \$35 for singles, \$40 for doubles and \$5 for each additional person. One night advanced deposit guarantees reservation. Literature was passed out. A Luau was suggested for the banquet, motion made and passed. Tom Sprain gave a talk on tumblers of old versus new and how important knowing what has been made and in what color.

We would like to extend an invitation to all Carnival glass collectors to join us at our convention. We will send registration information and reservation cards upon request. Please come and join us in the fun.

Jamie Santa
Secretary

* * * * *

MULLINS AUCTION

The first big Carnival sale of 18 is now past. The Mullin's sale at St. Louis was well attended. There were a little over 100 bidding numbers out. The glass was of outstanding color. Some new highs were set on a few rare pieces. Mugs seem to be the hot item right now. If you haven't heard as of yet the only known A/O Loving cup brought \$4,000 and found a new home in Texas. The square Farmyard bowl went for \$2500. There were some good buys but not too many bargains. Quite a few rooms had glass for sale and some of them had some real good buys offered. A price list will be made available thru HOACGA soon furnished by John Woody. Following is some of the prices that certain pieces brought.

O/T Loving Cup--M-100,B-225,G-180,W-175

Greek Key waterset-G-1150

Inverted Strawberry cuspidor,M-525

Hobnail cuspidor,P-350

Town Pump,P-350

Flowering Dill hat, R-250

1910 BPOE one eyed elk,G-500

N Dandelion mugs,AO-440,B-325,M-150,IB-750,A-275

Thistle plate G-720

Autumn Acorn bowl R-400

Roland Kuhn
Haysville, Ks

DATES TO REMEMBER

THE HEART OF AMERICA CARNIVAL GLASS CONVENTION - April 23, 24, 25, 26, 1981, Holiday Inn, Mission, Overland Park, Kansas. Featured guest speaker Mr. Frank Fenton of the Fenton Art Glass Company.

NORTHERN CALIFORNIA CARNIVAL CLUB CONVENTION - June 18, 19, 20, 1981, Stockton Holiday Inn, Stockton, California.

PACIFIC NORTHWEST CARNIVAL GLASS CLUB CONVENTION - August 13, 14, 15, 1981, Thunderbird Inn, Kelso, Washington. Don Moore will be the guest speaker. Ken Osbon, President.



FOR SALE

MRS. LYDIA CAUDLE, Rt. 1, Box 87, State Road, N.C. 28676
PH: 919-874-2519

P EI	Singing Bird 7 piece water set	\$575.00
IG EI	Corn vase	179.00
G EI	G/C Hatpin holder	175.00
M EI	Lion bowl 6½"	90.00
M GI	Orange Tree powder jar with lid	49.00
B EI	Footed Horse's Head bowl	85.00
W EI	G/C large ice cream flat bowl	179.00
M EI	Millersburg Peacock & Urn small bowl	32.00
A EI	Fenton Butterfly nappy	65.00
G EI	Singing Bird 7 piece water set	575.00

EDNA K. BURNS, 145 Union Street, S. Weymouth, Mass. 02190
PH: 617-335-3178

A EI	G/C medium size punch bowl base, super color (N)	\$80.00
W EI	Daisy & Drape ftd vase	75.00
A EI	Scales 6" flat plate	30.00
B EI	Butterfly & Berry 7" vase	25.00
A EI	G/C 7½" plate, single leaf center (N)	50.00
A EI	N Basketweave 9" handgrip plate	45.00
M EI	Millersburg Blackberry Wreath 10" ruffled bowl	40.00
A EI	Maple Leaf master ice cream bowl	75.00
M EI	Grape & Gothic Arches covered sugar	38.00
M EI	Grape & Gothic Arches creamer	28.00

JOHN D. RESNIK, 4290 Jackson Ave., Culver City, Ca. 90230

G EI	Millersburg Swirl Hobnail vase 10½"	\$285.00
W EI	Palm Beach 5" sauce dish	35.00
W EI	Bushel Basket, 8 sided	125.00
M GI	Golden Harvest decantur with stopper	85.00
A EI	Millersburg Primrose bowl	85.00
M GI	Lotus & Grape bon-bon	32.00
B EI	Plaid bowl, round	55.00
A EI	Pansy Spray low bowl	48.00
M GI	Finecut Flower compote	25.00
DM EI	Mary Ann 2 handled vase	45.00

FOR SALE

RALPH SIMENDINGER, 1002 Maycliffe Pl., Cincinnati, Ohio, 45230
PH: 513-231-5381

A EI	Wishbone 3 footed bowl	\$65.00
M EI	Brooklyn Bridge bowl	250.00
G EI	Iris compote	45.00
G GI	Seaweed ruffled 10" bowl	105.00
P EI	Greek Key bowl	80.00
G EI	Imperial Grape wine set	250.00
M EI	Acanthus 10" plate	125.00
P EI	Peacock & Urn 10" ice cream (N)	220.00
P EI	Imperial Grape water bottle	125.00
M EI	Hobstar Band tumbler	35.00

ELSIE A WEISS, 2245 Shadywood Rd., Wayzata, Mn. 55391
PH: 612-471-9561

G EI	Corn bottle	\$150.00
R EI	Blackberry Spray hat, straw marks on bottom, sil. irid	250.00
A EI	Fisherman's mug, marked "Souvenir of Grenville, S.D. roughness on handle due to mfg	110.00
LA GI	Stork & Rushes mug	85.00
G EI	Stag & Holly spatula ftd, 8" bowl	125.00
G EI	N's G/C pitcher	300.00
W EI	Hearts & Flowers compote	110.00
W GI	Orange Tree Orchard pitcher	350.00
M EI	Waffle Block punch set w/ six cups	165.00
G EI	Strawberry ruffled bowl	65.00

LEE E. BRIIX, Rt. 1, Hennessey, Ok., 73742
PH: 405-853-2276 after 5 P.M.

P EI	Blackberry compote (N)	\$45.00
B EI	Enameled Cherries & Blossoms tumbler	18.00
A EI	Raspberry 7" bowl	35.00
A EI	Floral & Grape varient tumbler	20.00
M EI	Leaf Chain 8 3/4" bowl	22.00
M EI	Prism & Daisy Band 4 1/2" bowl	6.00
M EI	G/C ice cream sherbert (N)	25.00
M EI	Three Fruits 5 1/2" bowl	10.00
B EI	Minature Blackberry compote	60.00
B EI	Peacock at the Fountain tumbler	30.00

FOR SALE

RUTH ARGYROS, P.O., Box 514, Palm Harbor, Fla., 33563
PH: 813-784-3825

AO EI	Hearts & Flowers compote	\$200.00
IB EI	Fenton's basket 8 1/2" bowl, 3 rows lace	65.00
A EI	Coin Dot bowl 8 1/2"	30.00
A EI	Autumn Acorns 7" bowl	35.00
G EI	Fenton's basket, 1 side up, 1 side down	30.00
M EI	Persian Medallion bon-bon	20.00
CB EI	Leaf Ray nappy	15.00
M EI	Double Stem Roses bowl, nice	23.00

FRANK H. BAGBY, 3129 Quimby Road, VA. Beach, VA., 23452
PH: 804-340-1419

AO EI	Peacock on the Fence ruffled edge plate	\$500.00
AO EI	Good Luck ruffled edge plate	575.00
B EI	Peter Rabbit flat plate, flat flake off top surface at edge, does not affect profile symmetry	1100.00
P EI	Wishbone tumbler	120.00
M EI	49er shot glass, 1 oz. capacity, rare, 2 1/2" high	200.00
P EI	Embossed Scroll wavy edge fruit cup	100.00
M EI	Hobstar Band tumblers, 2 each	40.00
A EI	Pony bowl, deep reddish/amethyst base glass	125.00
P EI	Top for G/C sweetmeat compote	100.00
P EI	Lily for Strawberry epergne, silver irid	165.00

MARY HERRON, 520 S. Berry, Morganfield, KY., 42437
PH: 502-389-3121 eve.

LM EI	Floral & Grape pitcher	\$58.00
B EI	Orange Tree mug	25.00
M EI	Bird & Grape wall vase	25.00
G EI	Helios Field Flower pitcher, tiny flake	125.00
M EI	Peach & Pear banana, base chip	40.00

FOR SALE

RAY L. REICHARD, Rt. 1, Box 195, Dallastown, Pa., 17313
PH: 717-244-5760

W EI	3 Wreathed Cherry tumblers, 2 have chip on bottom, 1 good all for	\$90.00
M EI	Fenton Thistle banana bowl	90.00
W EI	Apple Blossom low bowl	45.00
G EI	Feathered Serpeant large bowl	45.00
M EI	Stippled Rays small plate	20.00
M EI	Wreath of Roses whimsey	30.00
M EI	Waterlily whimsey	30.00
G EI	Louis Footed low bowl	28.00
A EI	Imperial Pansy bowl	33.00
A EI	Embossed Scroll small bowl	20.00

DON STALEY, 3615 Highland Lakes Dr., Kingwood, Tx. 77339

A EI	Feathered Serpeant bowl 9" w/ reverse pattern	\$50.00
P EI	G/C 9" plate w/ Basketweave reverse	65.00
M EI	G/C handled nappy	45.00
M EI	Panther 5" fluted berry bowl	30.00
M EI	G/C punch cup whimsey	75.00
B EI	Dragon & Lotus bowl	45.00
PO EI	Raindrops dome ftd. bowl	50.00

LaVERN WHITE, Box 311, Grafton, Iowa, 50440
PH: 515-748-2923

M EI	Kokomo rosebowl	\$35.00
M EI	Panther berry dishes, 3	each 30.00
M EI	Ftd. Orange Tree berry dish	20.00
DM EI	Imperial Grape tumblers, 2	each 20.00
B EI	Little Flowers berry dish	30.00
P EI	Heavy Grape 8" plate	70.00
M EI	Thunderbird 5" berry bowl	35.00
M EI	Emu 5" berry dishm small flake	30.00
M EI	Kewi 5" berry	35.00
CLM EI	Eastern Star compote	25.00

FOR SALE

NORMA MORRISON, 3912 Pennsylvania Ave., Eureka, Ca. 95501
PH: 707-443-1319

P EI	Maple Leaf stemmed ice cream set	\$200.00
P EI	Flute toothpick	65.00
B EI	Persian Medallion 6½" plate	50.00
G EI	Peacock & Grape ftd. bowl	40.00
M EI	Curved Star varient flower holder	65.00
M EI	Scarce Hobstar Flower compote	40.00
P EI	Raspberry sauce boal	80.00
G EI	Four Flowers varient 9 3/8" plate, 2 tiny rim nicks	200.00
IB EI	Brocaded Acorns bon-bon	40.00
IG EI	Brocaded Palms handled cake tray	50.00

JOS MELLO, 535 Fish Road, Tiverton, R.I., 02878
PH: 401-624-2174

M EI	474 Punch bowl base & 4 cups	\$125.00
G EI	Thistle bowl, inscribed Horlacher on back	75.00
G EI	Lustre Rose fernery	40.00
DP EI	Acorn Burrs pitcher, cracked bottom, nice show piece	75.00
A EI	Many Fruits punch bowl top	185.00
M EI	Heavy Grape fruit bowl top	50.00
A EI	G/C tumblers 2	each 20.00
A EI	Captive Rose 9" bowl	45.00
A EI	Vintage 8½" bowl	35.00
M EI	Grape & lattice tumblers, 4	each 15.00

MRS. RAYMOND ANDERSON, 109 S. Ash, New London, Ia. Box 165
PH: 319-367-5522

W	G/C Hatpin holder yellow top	300.00
P	Many Fruits punch cups, 5	100.00
P	" " punch cup	20.00
P	G/C table set, sugar base has been mended	350.00
P	G/C Whiskey decantur, no stopper	300.00
	All are good color	

FOR SALE

SINGLETON BAILEY, P.O. Box 95, Loris, S.C., 29569
PH: 803-756-7495

IB EI	G/C banana boat	\$325.00
P EI	Leaf & Beads rose bowl	65.00
A EI	Norris Smith advertiseing plate	150.00
B EI	Orange Tree loving cup	150.00
P EI	Nautilus Dish, signed, nick on base	125.00
M EI	Grape Delight rose bowl	45.00
W EI	Grape Delight rose bowl	90.00
B EI	Little Flowers rose bowl	45.00
M EI	Little Flowers rose bowl	35.00
M EI	Garland rose bowl	45.00

DICK WETHERBY, 847 Stafford St., Rochdale, Ma., 01452
PH: 617-892-4420 after 6 P.M. EST

P EI	Bumblebees hatpin, long stem	\$22.00
P EI	Cattails hatpin, long stem	22.00
M EI	Apple Blossom Twigs 9" fluted low bowl, nick on pt	28.00
PO EI	Single Flower 8½" bowl	35.00
P EI	(N) Daisy & Plume w/ rays inside 8½" 3 ftd bowl	35.00
M EI	Orange Tree punch bowl & base w/ cups, some damaged	95.00
P EI	Fenton's Heavy Grape 6½" bowl	35.00
M EI	Peacock Tails 10" berry bowl	28.00
M EI	(N) Peacock & Urn 10" ice cream bowl, one pinpoint	90.00
M EI	Sunflower w/ Meander back pattern 7½" X 4" bowl	30.00

DICK HATSCHE, Box 261, Walnut Hill Rd., Bethel, Ct., 06801
PH: 203-743-1468

M LI	Millersburg Fruit Salad punch cups	each \$9.00
PO EI	3 footed Cherries bowl	32.00
B EI	Orange Tree punch set, 7 cups, tiny nick on scallop	188.00
P EI	G/C water set, 8 piece	358.00
AO EI	(N) Drapery rose bowl, pastel irid.	138.00
AO GI	Hearts & Flowers compote	158.00
IG GI	Scarce Dolphins covered candy dish	38.00
W EI	Poppy Show plate	175.00
R EI	Carnival Holly hat shape	148.00
V EI	Horses Medallion nut bowl, marigold irid	138.00

FOR SALE

CHARLES A. ADAMS, 2522 W. 4th St., Los Angeles, Ca., 90057
PH: 213-384-5001, 483-7755

AQ EI	Sailboat 6" low ruffled bowl, not opal	\$165.00
CB EI	Butterfly & Berry tumblers, have 3	each 30.00
PO EI	Caroline 9" ruffled bowl	55.00
LG EI	Brocaded Palm bon-bon Fostoria	45.00
S EI	Star Medallion 8" round bowl	28.00
W EI	Frog covered dish, Hartung # 8, pg. 108	225.00
DM EI	Poinsetta milk pitcher	65.00
DG EI	Three Fruits 8½" bowl	48.00
DM EI	Peacock & Urn 9" bowl, beaded berry ext	55.00

Send SASE for Spring list of old Carnival

GEORGE O. MCGREW JR., 6800 Woodward, Overland Park, Ks, 66204
PH: 913-262-8822

M EI	Heavy Iris water pitcher, LM at base, DM at top, clear handle	\$225.00
M EI	Sailboat small sauce	20.00
M GI	Ship & Stars 8" plates, side on one slightly turned up, have two	each 17.50
G EI	Field Flower water set, 4 tumblers, pitcher has slight base damage	200.00



WANTS

CHRIS HAWKINS, Rt. 1, St. Rt. 206, Brinkhaven, Oh. 43006
PH: 216-276-3125

G Millersburg Cherry covered sugar
G " " covered butter

DON STALEY, 3615 Highland Lakes Dr., Kingwood, Tx., 77339

Pastel small panther bowls
Pastel Fenton baskets
P G/C Orange bowl
P Raspberry Occasional ftd. piece
M Kittens spooner

JOHN D. RESNIK, 4290 Jackson Ave., Culver City, Ca. 90230

A EI George W. Getts Pianos, Adv. bowl
M EI Stag & Holly ftd. chop plate
G EI Orangetree plate
IG EI Wishbone ftd. bowl
M EI Springtime covered sugar
M EI Cherry & Cable covered sugar & creamer
Powder jar lids, any color any pattern
A EI We use Broeker's flour adv bowl
A EI Exchange Bank adv bowl, Glendive, Mont.
M EI Orange Tree punch base

PEARL DeWALD, 325 Ave. B, Snohomish, Wa. 98290
PH: 206-568-5048

AO Embroidered Mums bowl
AO Carolina Dogwood bowl
AO Daisy Wreath bowl
AO Scales bowl
AO Bushel Basket
AO Diamond Point vase
AO Panelled vase

P or A Cover for G/C sweetmeat compote

WANTS

A.C. DICKEY, 144 Chandler St., Vacaville, Ca., 95688

Tumblers
IG Grape Arbor
W Apple Tree
W Orange Tree Scroll
W Orange Tree Orchard
IG Raspberry
W Raspberry
IB Raspberry
IG Peacock at the Fountain

RUTH ARGYROS, P.O. Box 514, Palm Harbor, Fla. 33563
PH: 813-784-3825

A Millersburg Fruits & Flowers base to punch set
R Waterlily ftd. small sauce
G " " " "
A " " " "

JOS MELLO, 535 Fish Road, Tiverton, R.I. 02878
PH: 401-624-2174

A Acorn Burr tumbler ,1
A Base to Many Fruits punch bowl either shape
P Base to Imperial Grape punch set
P Punch cups to Imperial Grape, need six
B Horses Head rosebowl
B Horses Head 3 ftd. bowl

LaVERN WHITE, Box 311, Grafton, Iowa, 50440
PH: 515-748-2923

G EI Millersburg Diamond tumblers, 3
DP EI G/C 1 handled nappy
P EI G/C creamer & sugar, table set
M EI Imperial Grape wine decantur stopper

WANTS

EDNA K. BURNS, 145 Union St., S. Weymouth, Mass. 02190
PH; 617-335-3178

G Grape & Gothic Arches creamer
G Acorn Burrs covered sugar, creamer & spooner
M Singing Birds covered sugar & spooner
M Waterlily & Cattails butter base, creamer & spooner
IB G/C small ice cream bowl
PO Base to Fishnet epergne
G Orange Tree mug either type
P Peacock at the Fountain punch bowl only
M Millersburg Flute punch cups

MRS. LYDIA CAUDLE, Rt. 1, Box 87, State Road, N.C. 28676
PH: 919-874-2519

P Oriental Poppy pitcher
Greek Key tumblers any color
M Butterfly & Berry pitcher
B Butterfly & Berry pitcher
Any color Trout & Fly or Big Fish bowl
A Field Flower tumblers
Any pattern pastel tumblers
Any red or A/O pieces
Water sets or pitchers

DON DOYLE, 2416 Ashland Ave. Rockford, Ill. 61103

Any color Seaweed sauce
Any color Zig-Zag sauce

CHARLES A. ADAMS, 2522 W. 4th St., Los Angeles, Ca 90057
PH: 213-384-5001, 483-7755

G Dragon & Lotus pieces
Millersburg pieces
Peach Opalescent pieces
M EI Memphis punch bowl only