

H. O. A. C. G. A.
DONALD E. KIME
BULLETIN SECRETARY
1202 W. 4th ST.
HAYSVILLE, KANSAS 67060

June 1981
S M T W T F S
1 2 3 4 5 6
7 8 9 10 11 12 13
14 15 16 17 18 19 20
21 22 23 24 25 26 27
28 29 30

FIRST CLASS



JUN 13 1981

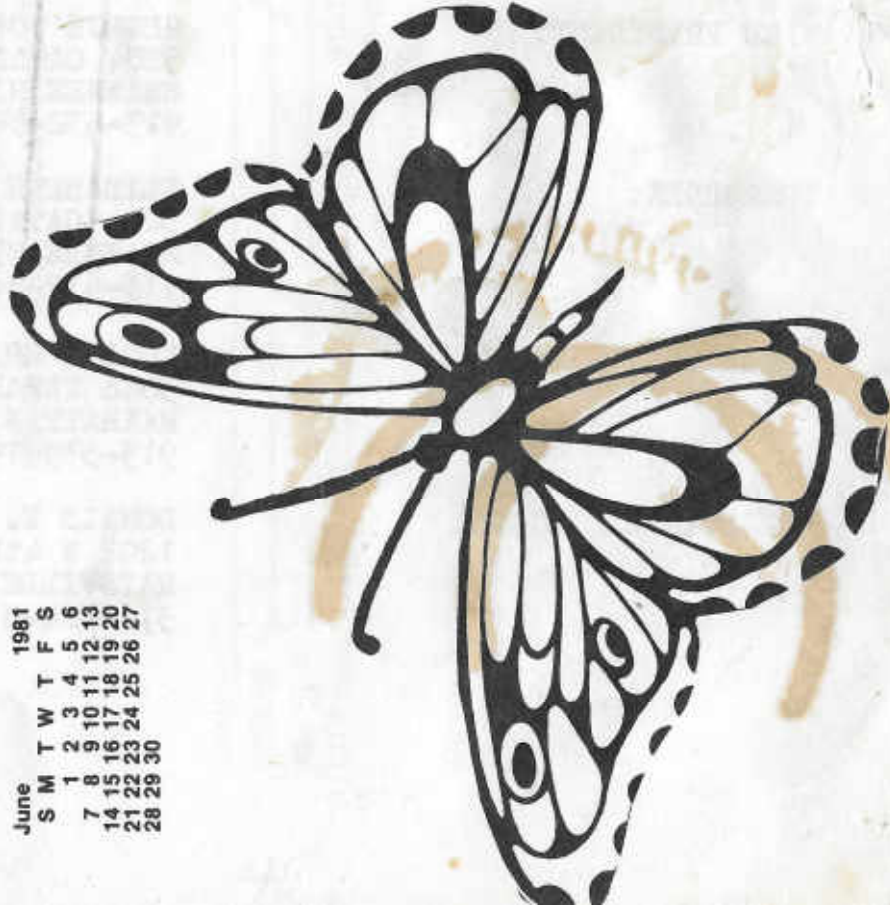



Heart of America
Carnival Glass Association, INC.

MEMBERSHIP JUNE TO JUNE
\$10.00 PER COUPLE OR SINGLE

PUBLISHED 15th OF
EACH MONTH

PRESIDENT:

GEORGE O. MCGREW JR.
6800 WOODWARD
OVERLAND PARK, KANSAS 66204
913-262-8822

VICE PRESIDENT:

GEORGE BOLLES
5204 CATALINA
SHAWNEE MISSION, KANSAS 66205
913-432-5438

TREASURER:

ELIZABETH BOLLES
5204 CATALINA
SHAWNEE MISSION, KANSAS 66205
913-432-5438

SECRETARY:

LUCILE BRITT
3048 TAMARAK DRIVE
MANHATTAN, KANSAS 66502
913-539-1933

BULLETIN SECRETARY:

DONALD E. KIME
1202 W 4th ST.
HAYSVILLE, KANSAS 67060
316-524-3123

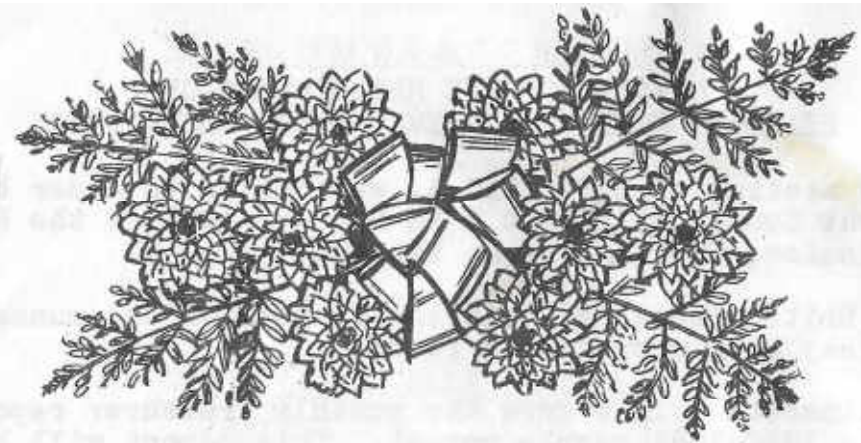

IN MEMORY

This issue is dedicated to all our Carnival friends who have passed away. We will miss them all greatly, but we also know they have found the tranquillity of everlasting life.

THE LORD is my shepherd. I shall not want.

He maketh me to lie down in green pastures:
he leadeth me beside the still waters.

He restoreth my soul: he leadeth me in the
paths of righteousness for his name's sake.

Yea, though I walk through the valley of
the shadow of death. I will fear no evil: for
thou art with me: thy rod and thy staff they
comfort me.

Thou preparest a table before me in the
presence of mine enemies: thou anointest my
head with oil: my cup runneth over.

Surely goodness and mercy shall follow
me all the days of my life: and I will dwell
in the house of the Lord forever.

MINUTES OF THE MAY MEETING OF
HEART OF AMERICA CARNIVAL GLASS ASSOCIATION

The May meeting of H.O.A.C.G.A. was called to order by the President Cooley Miller at 2 PM May 24, 1981 at the Holiday Inn, Mission, Overland Park, Kansas.

Lucile Britt, Secretary read the minutes of the annual meeting. They were approved as read.

Mrs. Elizabeth Bolles gave the monthly Treasurer report and also the 1980-1981 yearly report. This report will be in the June bulletin. Both reports were placed on file.

President Miller thanked the officers and all the members for their cooperation and participation during his tenure as President.

Under old business--Robert Grissom reported that Mosser will run us some more mugs this month for the ones we were short at the banquet this year.

Mr. Miller asked Bob Grissom if he had the color separation for the note book. He didn't have so he asked him to pick them up and keep them on file.

Roland Kuhn made a motion that we have members send their name in if they wanted one of the extra mugs and they would be put in a hat and draw for the parties who could purchase the mugs. Lucile Britt amended the motion to sell the mugs for ten dollars postpaid. Winners to be announced in the bulletin. The motion failed.

As we have had many inquiries on putting the lamp together Mr. Grissom wrote instructions on how they go together and it will be in the June issue .

Bob Grissom has 50 Ice Green Hat Pin Holders that are all not good enough to sell and that they be destroyed and disposed of. Davis Shikles made a motion the Grissom's destroy the above 50. It was seconded and carried. Bob Grissom also reported we have about 60 or 70 of the Ice Green Hat Pin Holders left that are good for sale.

Bob Grissom presented the club with a refund check from the Fenton Art Glass Co. for an adjustment on the souvenirs. The check was for \$1,340.00.

George McGrew read letters from Mrs. Woodward, Mrs. Rinehart and Lucile Britt read letters from Phillip Graham's and A. A. Fogleman.

President Miller installed the new officers for 1981-1982 George McGrew-Prisident, Elizabeth Bolles-Treasurer and Donald Kime-Bulletin Secretary. George Bolles-Vice President and Lucile Britt-Secretary retained their positions.

Retiring President Miller then recessed the meeting for ten minutes.

Our new President George McGrew called the meeting back to order and called for new business: Robert Grissom reported that we received 620 lamps and he has found 20 rejects so far and they also sent 29 extra shades.

President McGrew reported that a member Leonard Krimmel, who was at the convention has had heart by pass surgery and he is recovering nicely. We also offer our condolences to Babe Scott on the death of her husband Lloyd April 8.

President McGrew appointed Vi Shikles to send cards to the above and also any members that are sick or loss of a loved one.

President McGrew discussed the next years convention site. Lucile Britt reported that the new Holidome in Manhattan was already booked for 1982. Mr. Miller suggested we put a hold on Holiday Inn in Overland Park, Ks. for next year and check around for another motel with better banquet facilities.

Bob Grissom has reserved the Raytown Shelter House for our summer picnic.

We discussed the Antique Trader ad and it was decided to run the ad for six times this year.

Lucile Britt reported we had 1388 paid members for the 1980-1981 year. She also reported totals on the convention-we

registered 380 guests and members, gained 22 new members who joined at the convention, we had 28 states and Canada represented, 33 room displays. We had 325 at the banquet, 255 at the Chuckwagon and 192 stayed for the breakfast.

We also discussed and the board agreed to place \$10,000.00 in a money market certificate.

Mr. and Mrs. Albert Sebaugh of St. Louis, Mo. were house guests of Cooley & Marge Miller for the week end and also attended our meeting. We were very glad to have them.

Rosa Grissom made a motion we adjourn. It was seconded and passed.

The meeting will be June 28, 1981 at the Mission Holiday Inn at 2 P.M. in Overland Park, Kansas.

The Picnic will be July 26, with map and details next month.

Lucile Britt, Secretary

George McGrew, President



HEART OF AMERICA CARNIVAL GLASS ASSN., INC.

BALANCE SHEET

May 20, 1981

ASSETS:

Cash	\$10,881.53
Credit due from Fenton Art Glass Co. for reduction of whimsy costs	<u>1,340.00</u>
Total Assets	<u>\$12,221.53</u>

LIABILITIES:

-0-

Fund Balance 6-1-80	\$10,742.56
Increase to fund balance, current year	<u>1,478.97</u>
Fund balance 5-20-81	<u>\$12,221.53</u>
Total Liabilities and fund balance	<u>\$12,221.53</u>



HEART OF AMERICA CARNIVAL GLASS ASSN.

OPERATING STATEMENT

FISCAL YEAR ENDING 5-20-81

INCOME:

Membership dues		\$ 8,621.20	
Sales - Souvenirs:			
106_1980 Souvenirs	\$ 3,712.50		
431-1981 "	32,325.00		
Whiskey set	<u>210.00</u>		
		36,247.50	
Books		685.00	
Whimsey & colored lamps		8,505.00	
Auction Books		106.50	
Convention Income:			
Banquet tickets	3,969.00		
Chuck Wagon tickets	<u>330.00</u>	4,299.00	
Interest Income		945.97	
Discounts earned		196.74	
Miscellaneous		<u>101.80</u>	
Total Income			\$59,708.71
EXPENSES:			
Membership and club expenses:			
Meeting expense	137.12		
Bulletin "	8,920.48		
Secretary's "	348.33		
Treasurer's "	225.33		
Auditor's Fee	255.00		
Advertising	171.02		
Office expense period June 80 thru 1-30-81	<u>1,519.68</u>		
Total club expense		\$11,576.96	
Souvenir costs	29,212.70		
" postage	(215.08)		
" trip to Fenton Glass	<u>468.50</u>		
Total souvenir costs		29,466.12	
Whimsey and colored lamp costs		3,350.50	
Book inserts cost		3,523.14	
Convention expenses (Schd. 1)		<u>10,313.02</u>	
Total expenses			58,229.74
Excess of receipts over expenses			1,478.97
To fund balance			<u>(1,478.97)</u>
			-0-

HEART OF AMERICA CARNIVAL GLASS ASSN.

Schedule 1

Operating Statement fiscal year ended May 20, 1981

CONVENTION COSTS:

Table decorations and mugs	\$ 932.84
Food and Beverages	7,028.98
Advertising	132.76
Music	750.00
Prizes, awards, badges	433.54
Speaker's expenses	457.80
Printing	70.60
Photos	235.42
Various other expense	<u>271.08</u>
Total	\$10,313.02

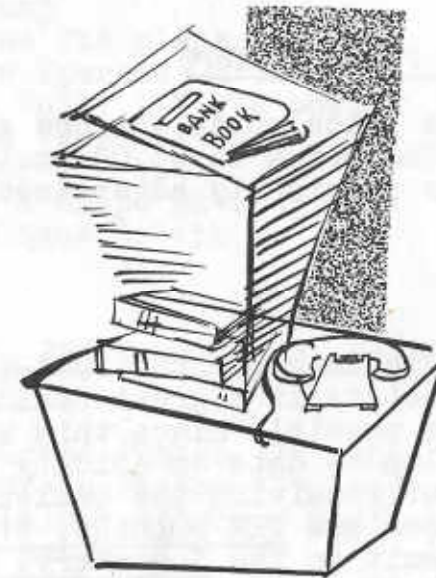

"BULLETIN POLICY"

Just a few words from the editor about the bulletin. It will continue to be devoted to OLD carnival glass. It has been the policy to list the "FOR SALE" AND "WANT" list with old carnival glass only. The only exception would be the H.O.A.C.G.A. souvenirs. This policy will continue. We still have to meet deadlines. All your material must be received before the 1st of each month. I have to send the completed copy to the printer on the 1st of each month. If your material is received after this date it will appear in the following months bulletin unless you advise me otherwise. All are invited to write articles on old carnival glass, your local clubs, and your finds etc. I would like for those of you, who attend auctions over the country, to jot down a few of the prices and send them to me so I can put them in the bulletin for all to see. This gives us a general overall picture of what carnival is bringing in different parts of the country. I am looking forward to hearing from all of you each month.

"NEW PRICE GUIDE"

Marion Hartung has a new price guide out now and can be ordered at this time. The price is \$5.00 post paid instead of the lower price previously advertised in the bulletin.

NOTICE

Yes its time of year again dues for the 1981-1982 year are due now. We would appreciate it a great deal if you would pay your dues as soon as possible since this will enable us to bring our records up to date as quickly as possible and it will insure you of receiving the bulletin continuously. Remember the dues are TEN DOLLARS, \$10.00, the same as last year. Please remit to the Secretary, Lucile Britt, 3048 Tamarak Drive, Manhattan, Kansas 66502

NOTEBOOK FILLER-TABLE SETS

The 1981 notebook filler is available to those of you who have previously ordered a notebook. This is the third category that has been added. This is on Table Sets. It contains 40 different patterns for Table Sets.

Our thanks go to the Bob Leonard's for their help in naming many of the patterns and colors and also for supplying many of the photographs for the pictures. They were a tremendous help to H.O.A.C.G.A. in being able to supply this information to you.

If you want to receive your copy of the filler, send \$1.00 to cover the cost of mailing to the club secretary, Lucile Britt. If you have not purchased one of the notebooks as yet, you may do so by sending \$7.00 to Lucile Britt also.

Next year's filler will be on Water Sets, if we can get all of the patterns and colors identified in time.

So, if you need a filler to keep your book up to date or you want to order the complete notebook, send your order in now.

Good Luck
Bob Grissom
Notebook Chairman

SOUVENIR REPORT

The RED GRAPE & CABLE LAMP souvenir is selling very well. A lot of members only ordered one initially but, after they received theirs they are ordering another one.

Several members do not understand how the shade holder will stay on the candlestick. A candle is needed to attach the holder to the candlestick. You will need to get a 6" tapered candle and cut it off so it will fit into the candlestick then shave it down until the shade holder will fit over the candle. Remember, this is a candle lamp and this is a reproduction of the OLD "Grape & Cable" candle

lamp. It was held together the same way.

Most of the shades will have some small nicks or chips and will probably show some evidence of being ground at the inside of the top. When the shade is made the opening at the top was filled with glass. After the shade is made and has been completely cooled, this glass in the top is then broken' out. When this is broken out it does not always make a clean break so it is then polished to remove any sharp edges. If you have an old candle lamp, check its top but be careful and not cut yourself from the roughness.

The tops were left in all the whimsys.

Again, our thanks to Byron and Grace Rinehart for their time spent in taking their old candle lamp to the mould maker and the two different trips they made to Fenton's with the lamp also.

Our thanks also go to the Christ Harnish's for allowing me to send their old metal candle holder to the Kling Co. for use in making the candle holder.

Our deepest appreciation to these wonderful Carnival Glass Friends.

Good Luck
Bob Grissom
Souvenir Chairman

We were sorry to learn of the death of Lloyd Scott of Camdenton, Missouri. He passed away on April 8. Scotty, as he was known by most of his friends, was an ardent carnival collector and was always in attendance at the H.O.A.C.G.A. conventions. He attended most of the St. Louis auctions and was still buying carnival glass at the recent Mullins auction. Our deepest sympathy to his wife "babe" and family. He will be missed by many.

John Britt

MULLINS AUCTION PRICE LIST SOLD OUT

Due to the high request for the Mullins price list we have exhausted our supply. Those who have ordered the list and not received it will receive the Miller auction price list, which was held at the H.O.A.C.G.A. convention in April. If this is not satisfactory to those involved we will return your money upon notification.

A limited supply of the Miller price list is available for \$2.50 which includes postage. There are some surprises in this one as far as prices go so be sure to order one from the Treasurer, Elizabeth Bolles, 5204 Catalina, Shawnee Mission, Kansas 66205.

George McGrew Pres.

WELCOME NEW MEMBERS

M/M Bill Thomas, Springfield, Mo
M/M Harry Mac Donald, Bates City, Mo
M/M Leroy Ruch, Nazareth, Pa
Marie Rasenbalm, Omaha, Nebr
M/M Charles Swanson, Colorado Springs, Colo
M/M Tom Swindle, Tupelo, Miss
M/M Robert Livingston, Westerville, Ohio
M/M Donald Ludeman, Colorado Springs, Colo
Linda Gray, Beattyville, Ky
M/M Kelvin Edgware, Middlesex, England
Mr. Bill Heacock, Marietta, Ohio
M/M Albert Matlock, Clovis, New Mexico
M/M Leonard Decarli, Rocksville, Conn

WREATHED CHERRY, A VERY FINE TUMBLER

These pretty "Wreathed Cherry" tumblers can be found in marigold, amethyst, deep purple and frosty white. The marigold tumbler is the easiest one to find in this pattern. White and purple tumbler examples are actually rather hard to locate. I have seen very few white and purple complete water sets in the "Wreathed Cherry" pattern. To put a set together, piece by piece in these two colors, would be very hard indeed. The white tumbler is decorated with painted red fruit and gilded gold leaves. White pieces of this pattern, such as the berry set, sometimes will be seen where the cherries and leaves have all been painted the gold color. The "Wreathed Cherry" tumblers usually have excellent iridescence and color. Some of the dark tumblers are so deep purple that you actually can't see through them with an ordinary light. To identify that they are purple -- one needs to hold them to the sun or a very strong light. You probably have noticed this deep color on the large oblong master berry bowl. This very deep purple color can also be found on Fanciful bowls and Fisherman mugs -- both considered to be Dugan-Diamond patterns. I have noticed that Dugan-Diamond made very deep purple on many of their dark pieces. The berry bowl mentioned above is sometimes incorrectly called a banana bowl

due to its oblong shape. It is actually a part of a berry set, however, and occasionally you will see a complete set containing six small oblong berries. They can be found in purple, cobalt blue, marigold, white and peach opalescent colors. It is possible however, that the designer of this set, had in mind that the large piece could serve a dual purpose and be used as a banana boat when it was not in use in the berry set. In line with this thinking, some punch sets, such as Millersburg's Multi-Fruit & Flowers, have the base iridised on both sides so they could be used as a compote when it was not in use as a punch bowl base. This type of procedure, where the housewife could use the piece in several different ways, no doubt made a good sales pitch for their product. In my opinion the peach opalescent berry set mentioned above in this pattern is one of the prettiest colors in which it was produced. One would hope to find a tumbler or pitcher in this color, but as yet none has been reported. It might also be pointed out here, that the big majority of the peach opalescent color carnival glass is considered to have been made by Dugan-Diamond.

The featured "Wreathed Cherry" tumbler has a cluster of three cherries inside a wreath of leaves. There are three of these clusters spaced evenly around the tumbler. Between each wreath is a long tear-drop like fan shape design. These fan shapes are very similiar to those used on the Inverted Fan & Feather (Feather Scroll) tumblers. This wreath and fan shape design should help beginning collectors to determine the difference between the "Wreathed Cherry" tumbler and other carnival glass cherry pattern tumblers such as Millersburg Cherries and Cherry and Cable (Northwood's Cherries.) The bottom of the base is smooth on the "Wreathed Cherry" tumbler, while a star like figure is pressed into the bottom of the base of the other two tumblers mentioned. The "Wreathed Cherry" tumbler contains a collar base.

This article on a Dugan-Diamond pattern is No. 41 in this series. It is our first article on a tumbler from the Indiana, Pennsylvania factory. We will cover other tumblers from this factory in the near future. Next month we will bring you another first--a beautiful carnival glass tumbler that was produced by Fostoria Glass Comapny. It is an unlisted pattern in carnival glass. A complete story and picture next month

John & Lucile Britt

PICTORIAL PATTERN PARADE



RARE INVERTED STRAWBERRY BREAKFAST SUGAR & CREAMER

The above set is in purple carnival glass and is one of two sets in which I have had the privilege of seeing. This unusual set was made by the old Cambridge Glass Company of Cambridge, Ohio. The "Inverted Strawberry" is pictured in Mary, Lyle and Lynn Welker's book #2 on Cambridge glass. The book is made up of reprints from old Cambridge Glass Company catalogs. The pattern was called their No. 2780 "Strawberry" rock crystal design. The old catalog sheet listed it as being produced in many different pieces. Cambridge also made the regular four piece table set in carnival glass. The breakfast set shown above is somewhat smaller than the regular table set. Like other breakfast sets the sugar bowl does not contain a lid as it does on the regular table set. A very nice picture of the "Inverted Strawberry" table set can be seen in this years section of the H.O.A.C.G.A. binder notebook on table sets. Note that our featured breakfast set shown above is made differently from the table set in that they are on pedestal feet. This little set is considered highly collectable and is very rare. It is a part of the collection of Mr. & Mrs. Carl

Hendrickson of Vermont.

Pictorial Pattern Parade
by John & Lucile Britt

CARR AUCTION, LARNED, KANSAS MAY 17, 1981

P	Butterfly bon bon (N)	42.50
A	Stipple Rays rose bowl	26
A	Ten Mums bowl	45
M	Peacock & Grape ftd bowl	40
M	Lustre Rose pitcher and 6 tumb rough	160
M	Imperial Grape 6 tumb 2 rough	200
M	Sailboats sauce	18
M	Butterfly & Berry pitcher 6 tumb	270
M	Waffle Block bowl	42.50
B	Dragon & Lotus bowl	41
G	Greek Key dome ftd bowl	18
A	Star of David & Bows	42
M	Question Mark bon bon	14
M	Raspberry tumbler	10
A	Thin Rib vase	23
M	Whirling Leaves Millersburg bowl	27.50
M	Peacock Tail	22
M	Open Rose berry set 7 pc	70
M	Imperial Grape bowl	27.50

John Britt

Carnival Cameos by Don Moore

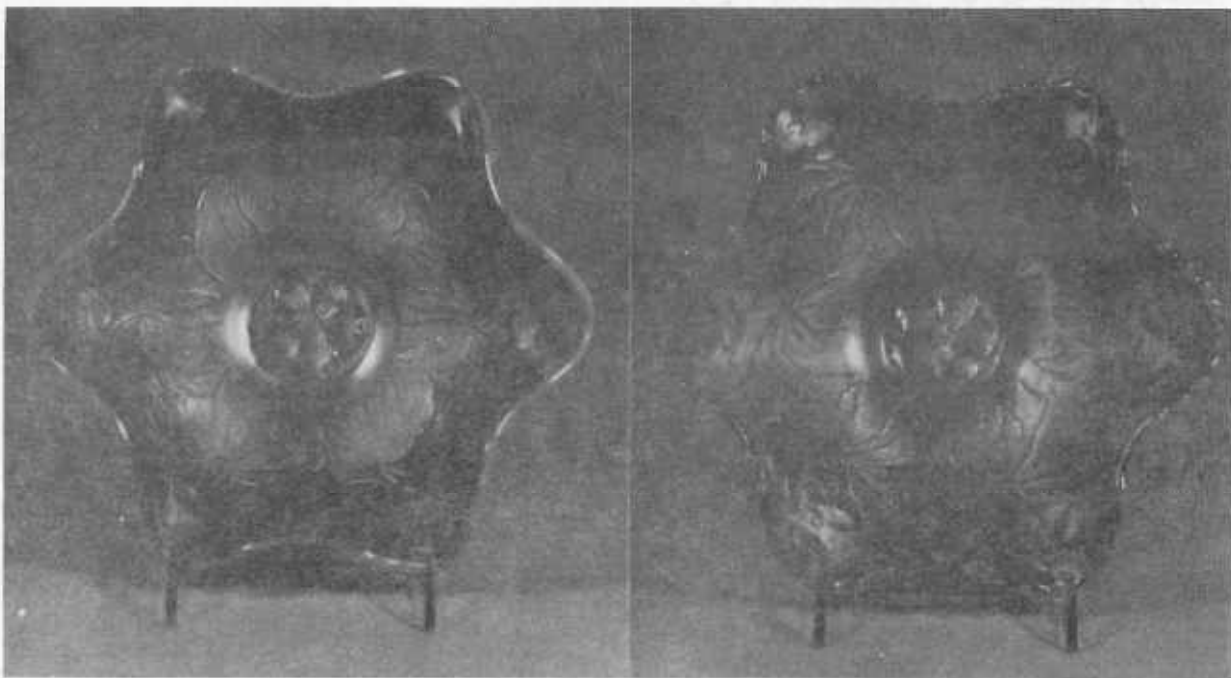

BLUE OPAL CAROLINA DOGWOOD - I have seen this pattern only on an 8½" bowl, as shown, and a flattened version which is sometimes called a plate. This bowl can be found in aqua opal, blue opal, (as shown), marigold (or peach) opal, and also comes on milk glass. Blue opal is seen so seldom that I have wondered if it was intended or simply resulted from an aqua opal mixture that became overbalanced on the blue side. While this pattern has been attributed to Fenton, I would rather go with Northwood or Dugan, as most of the other blue opal pieces I have seen were Northwood.

Note the difference in the two bowls shown. While they are both ruffled, the edge of the one on the left is smooth, but the one on the right is fluted. This might indicate that two companies produced this pattern.

ACORN COMPOTE

For the first in this series of Millersburg pattern notes, I will choose the very rare Acorn Compote pattern.

Found in green, amethyst and an ultra rare vaseline base glass, this average size compote (6" tall) has the Millersburg Flute as an exterior pattern. The base is the same clover leaf design as the Wild Flower and Peacock and Urn compotes. Also from Millersburg.

The Interior design is one of four bold acorn leaves that are veined and heavily stippled and four pairs of stemmed acorns bearing smaller leaves. A close comparison reveals these are the same acorns and leaves found on the famous Millersburg Pipe Humidor I featured on the cover of my Millersburg book.

While most compotes from this company are in the rare category, I would consider the Acorn Compote the fifth rarest (right behind the miniature Holstar and Feather, Tulip, Flowering Vine and large Rosilind compotes).

The mold work of this Millersburg pattern is equal to their best and the glass is clear and top quality. While none have been reported in true marigold or blue, I feel these colors may exist. But regardless of color, this is a pattern much sought, so if you are lucky enough to find one, grab it and hold on for dear life! You have found a real treasure.

Bill Edwards
Indiana

CONVENTION COMMENTS

GOOD-BYE COOLEY AND GEORGE-WELCOME DONALD

We feel a big thank you should go out to Cooley Miller for a job well done as President of the H.O.A.C.G.A. club. It has grown bigger and better every year under his guidance and with the very efficient help he has had from so many dedicated workers-we were sorry to have you go, Cooley-but agree we couldn't expect you to stay in forever-we do thank you and want you to know we will miss you.

Now we know we are lucky to have a replacement for Cooley who is already so well known he needs no introduction. George McGrew has served as bulletin secretary for last 2 years-doing such a good job we were in despair-wondering who would ever take his place. Lucky again-non other than the most capable Donald Kime who had served the club so well as bulletin secretary before. We welcome Donald, knowing the club news will continue to be interesting and informative every month. The club will no doubt continue growing with all these fine persons at the helm. Our appreciation to each one for assuming such responsibilities. Sometimes we tend to forget the hard work behind the good newsletters or the wonderful conventions we enjoy. Someone has worked long and hard-these things don't happen accidentally. A word of thanks certainly is due and so well deserved. We surley want to thank the whole club who worked to make the convention so great for all of us. It was wonderful from beginning to the end.

Grace & Byron Rinehart
West Virginia

Sorry I'm late getting my "Thank you" to the club but wanted you to know once again a great convention. The food was delicious including banquet, chuckwagon, breakfast and the fabulous hospitality room.

Enjoyed Mr. Fentons speech even though I strained my ears, Too bad the dance band amplifier system couldn't have been used for all of us to hear clearly. Mentioning the band it was better than ever if that could be possible. I had hesitated to come this year as we had only been from Florida a week but glad we made it.

Florence & Phillip Graham
Indiana

To all of the H.O.A.C.G.A. Workers at the convention. We did enjoy being with you again-(our 4th year). We do appreciate all the hard work you do to make the convention better every year. We all love you for it.

Grace & Byron Rinehart
West Virginia



H.O.A.C.G.A. ASSOC.

We attended our Pacific Northwest Carnival Glass Club meeting on May 16, at Protland, Oregon.

I have been concerned because our souvenirs had not arrived, (about 1 month after your convention).

Upon arrival at Portland we asked other members who had ordered the souvenir if they had received theirs. The answer was no. Where are our souvenirs? I also have a comment: In your bulletin you announced "The Saturday evening Chuckwagon" meal will be free for members who supported the club by purchasing the 1981 souvenir or \$3.00 per plate if no souvenir is desired". Who supported the club? Not just the members who attended. Those of us who dug deep in our pockets for \$150.00 also supported the club. If you have 300 at convention, make 600 souvenirs it looks like 300 unattending members also supported the club. Why not give us a break too or omit the postage? I feel the number who can afford to travel each year to convention are getting extras so to speak with the cute little free souvenir mugs.. I do not mind those extras, but could you do all you do free at convention with out the other half?

I want this published as I feel very strongly about this, and in the past I have received comments when I questioned actions (such as passing my letter to the President prior to publication). I pay my dues and buy the souvenir and also wish to exercise my right to speak.

As far as delivery of souvenirs from International and American Carnival Glass Clubs: Often I am opening my souvenir package at about the moment the convention members are seeing theirs for the first time.

Madonna Woodward
48900 Middle Fork Rd.
North Bend, Wash. 98045

The Happy Hunters Carnival Glass Club of Hopewell, Va. is small.....13 active members...but they are big on undertakings.

Last year we talked about hosting a Mini-Jamboree. Saturday and Sunday, May 2 and 3, saw our efforts materialize. We met at Ramada Inn, Willis Road, I-95, Richmond Virginia.

Using the rosters of the major Carnival Glass Associations as our source of names and addresses, we mailed 201 invitations to Carnival Glass friends in 8 states and D. C.

The number in attendance was small but we wanted a Mini-Jamboree with no organization meetings, boards, politics, etc, just a time to bring, see, trade, sell, swap, talk about Carnival Glass, and enjoy the fellowship of like-minded carnival glass people.

The rooms were good--we were given reduced rates--we were in one area--no one was segregated (as I was in K. C.!) --the management rescheduled a banquet group so we could have our banquet as planned--and we were served our breakfast in the banquet room also.

There was a good amount of glass for the number of persons attending with a lot of trading, selling, buying, etc. After visiting rooms we seemed to gather in Sonny and Carolyn's suite, which was the hospitality room, and there to enjoy visiting again.

Jimmy Jones provided free passes to the big Flea Market just two blocks away. The jamboree ended after breakfast Sunday so those who wished to could attend the flea market and still not be too late getting home.

At the dinner Saturday night, our president Sonny Brooks, asked for opinions and remarks as to holding similar Mini-Jamborees in the future. Realizing this first effort was a "just getting our feet wet" situation, there were favorable comments to consider other such gatherings. And to think about holding such in a different area.

This was a most enjoyable affair and some of you could have been there! Don't deny yourselves the good things!

Bernice Allen
Virginia

The Northern California Carnival Club met on April 12, 1981 at the Holiday Inn, Stockton, Ca. Our luncheon was a beautifully displayed Luau. In the center of the banquet was a very impressive ice sculpture, of a Tiki God, with numerous dishes around it.

The Treasurer's report was given by June McCarter. The price on our 1981 souvenir will be \$12.50. There are no 1978 or 1979 plates left. The 1980 cobalt Calif. Quail plates are still available at \$15 each. They can be obtained from our Treasurer, June McCarter.

Our raffle was won by Clarice Hammon, a lovely Marigold Orange Tree wine.

Our guest speaker was Bill Carroll. He brought approximately 60 pieces of Ice Green, and it was a most beautiful sight to see. Imagine, 60 pieces, all on one table, all Ice Green. It was alot of work, Thank You Bill!!

Remember our convention is June 18, 19 & 20th, 1981, at the Holiday Inn, Stockton, Ca. We extend our invitation to one and all of you to attend and join in on the fun.

Jamie Santa Sec.
California

THE LAUNCHING OF THE DAISY BLOCK ROW BOAT

This story has its beginnings almost a century and a half ago, in 1838, when Grace Darling, 23 year old daughter of the keeper of the Longstone Lighthouse off the North-East coast of England, rowed with her father through towering seas to rescue survivors of the steamer "Forfarshire" wrecked on the rocks off Farne Island.

Grace having spotted eight men and a woman clinging to the gale-swept rocks, made one trip in the tiny rowing boat to bring the woman and four men to safety. Mr. Darling, with two of the survivors then returned to rescue the others. It was a courageous act of Grace Darling's which was recognized first in artists impressions of the heroic deed, like the one shown here, and later in portraits of Grace herself and replicas of her little boat.

Long after her death from consumption only four years after that dramatic event, these mementos continued to be produced, one of which was the Carnival piece we know today as the Daisy Block Row Boat.

To my mind this Carnival rarity from the Sowerby Ellison glassworks at Gateshead, is one of the best English-made items, one that I have long wanted to find. In fact it was while I was at a fair looking for it-(and other pieces too, of course)-that I heard this fascinating story of how it came to be made-or should I say launched.

Messrs. Sowerby, it seems did not get round to registering their design of the Grace Darling Row Boat until 1888, though one presumes they had been making and selling it long before that date. They pressed them first in clear glass and on some of these was an inscription commemorating Grace and her bravery. Later they were pressed in coloured glass, and in the 1930's the carnivalised boat was introduced.

The boat on its own is incomplete as there is a glass stand on which the keel rests. But as I say in my recent book, I am wondering and undecided if it was meant to be a pen-tray with stand or a flower trough. I have seen it described as both and can imagine it in use as either. Pens would rest nicely in the lower part while the boat held the ink, or as a flower trough, little flowers of all varieties would sit nicely in this decorative piece to provide a pleasing display on any table.

I first heard this story from a London Glass dealer whom I met at an antiques fair in Eastbourne on the Sussex coast, early in March. A little later it was confirmed

by an authority on English 19th century pressed glass, who told me that he had actually seen a pressed glass Row Boat with the Grace Darling inscription.

Wouldn't it be a nice gesture if the heroism of this daughter of an English lighthouse keeper was recognized by Carnival collectors the world over, by renaming the piece the Grace Darling Life Boat.

Some of those pieces that have been shown in the Pictorial Parade, which people suspect may be of English origin, like two tiny shot glasses shown in the January issue, for example, well I will try my very best to find out about all these pieces and to get them verified for you American folks, as I think it would be nice to know. To me they certainly look English, the shot glasses, and I will do my best to contact some of my authorities on English Carnival, and see what I can come up with.

Angela Hallam
England

The Tampa Bay Carnival Club in sunny Florida is now in it's second year of operation. The group did not experience any difficult growing pains during the first year. The Club meets the third Sunday of each month at 12 noon at a member's home. An interesting program follows a noon day meal. Show and Tell with all members participating with their carnival glass is usually a lively feature. Members also offer glass for sale or trade. Several winter visitors have joined the Tampa Bay group and have contributed much to the organization. We are looking to more new visitors this coming season. Information on location of meetings can be had by calling Art Smith at 813-644-4058. Any Visitor is always welcome at the meetings. At present we are making plans for a display at a shopping mall for a gala one day Florida Carnival Glass Jamboree to be held during the winter months. The club will hold it's next meeting in August.

Arthur I. Smith
Florida

The Air Capital Carnival Glass Club met May 17, 1981 at the home of Geneva and Frank Spangler, Newton, Kansas. Mr. Paul Hopper gave the program on the organization of the carnival glass clubs. The first being the American Carnival glass Club. He had gone to several sources to gain information and research so made it a very interesting program. We later had a pot luck supper which everyone always enjoys. Betty and Don Greb will have the next program on the remaining pages of Mrs. Hartung's book number one. Several of our members attended the Heart of America convention this year and we can hardly wait until next year when we can go again.

Donald Kime
Kansas

The Texas Carnival Glass Club met at Lufkin, Texas on May 16. An enthusiastic 49 members enjoyed a time of business and sharing, then held a mini-auction. Glass was donated by members then sold at auction. All the proceeds went to help pay expenses. President Laningham reported that 19 from Texas attended the H.O.A.C.G.A. convention in April. All reported a wonderful time.

Next meeting will be in Waco on August 16.

Mrs. Chester Herring
Texas



HOPE SOMEONE CAN HELP

I recently wrote to Fenton Glass Co. and got film #16 which shows the making of several kinds of glass. I belong to a Beta Sigma Phi Sorority and this is our Golden Anniversary year. Our theme was Golden Memories and I chose carnival glass as my program. I showed the film first and afterward they viewed my old and new carnival glass. They said it was the best program of the year.

I have a rather sad and I hope unusual story to tell—a member of our Pacific Northwest Carnival Glass Club; had an opportunity to purchase a red Wide Panel covered candy dish in carnival glass not stretch.

She would go with a dealer friend of hers just to help her at the flea markets. She met a woman who told her about the red dish she had and told her she would bring it to the next flea market if she wanted to buy it. The next time they had the market sure enough the woman brought it and Pearl DeWold purchased it.

She brought it back to her friends booth and placed it in a buffet that was for sale. The dealer had her records and papers in the buffet too.

The set buffet, table and chairs was sold to a woman who was to pick it up later. Pearl went for a late lunch and when she returned her friend was crying and told her a man had come and walked up to the buffet, picked up the sack, held it in the air and dropped it to the cement floor and broke the bottom in hundreds of pieces. The top is perfect. When told he had just broken an expensive piece of old glass the man just laughed, aren't we glad our carnival glass friends are not that inconsiderate?

I feel so sorry for the dealer and Pearl, I decided I would write and maybe someone out there might have the base and would part with it. It looks like a red Wide Panel goblet without the lid it stands 5 1/4 high and a little over 2 3/4 across the top. I hope someone out there can help a good

carnival glass friend. Don't you know how bad both of them felt and can you imagine that man doing what he did. He never offered to make it good, just laughed about it.

Hope you had a successful convention.

Madonna Woodward
Washington

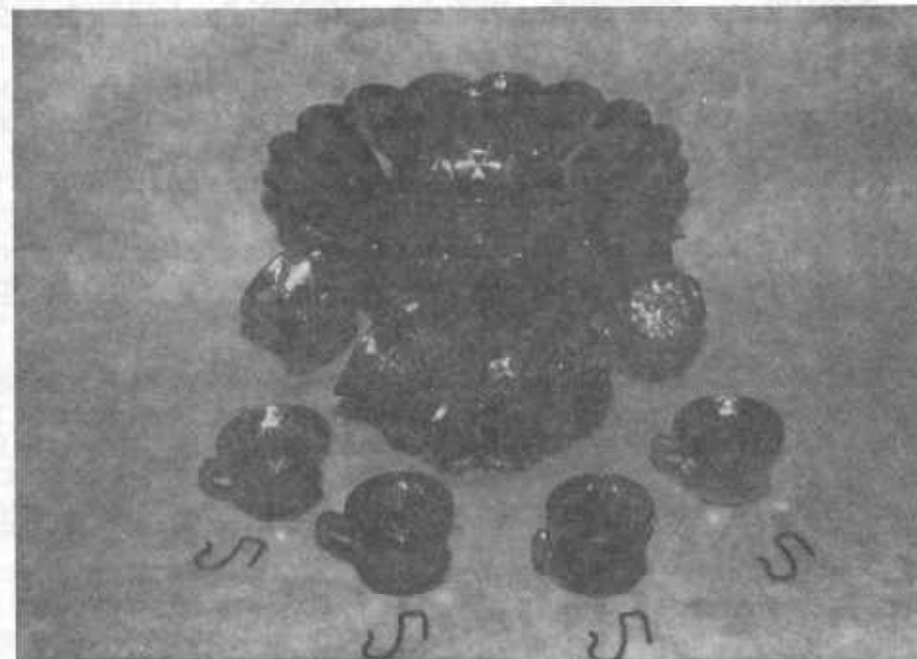

Sending a photo of a Heavy Grape punch set I bought during an estate auction about three years ago. All punch cup hangers are original. The set has good average marigold color and irid.

Albert W. Light Jr.
Tennessee

OLD CARNIVAL GLASS LIBRARY

"The Shape of Things in Carnival Glass", 110 pages, 200 items in full color, \$9.95-Donald Moore, 2101 Shoreline Drive, Alameda, Calif 94501

"Carnival Glass Series", each book has 100 different patterns illustrated and described-10 books in the series, books 1, 2 and 3-\$3.00 ea, books 4 thru 10-\$3.50 ea. New addition 1981-82 price guide-\$5.00 pp, Northwood Pattern Glass-clear, colored, custard and carnival-\$9.95 plus 50¢ postage. Marion T. Hartung, Box 69, Emporia, Kansas 66801

"Carnival in Lights". A full color book on Carnival lighting, including Gone With the Wind Lamps, Candle Lamps and shades-price guide included-\$11.95 plus postage, Helen Greguire, 103 Trimmer Road, Hilton, N. Y. 14468

"Carnival Glass Tumblers"-Author Richard Owens-order from Mr. Don Brown, Wallace-Homestead Book Company, 1912 Grand Ave., Des Moines, Ia. 50303

"Imperial Carnival Glass"-The Early Years"-\$9.95, "Fenton Carnival Glass-The Early Years"-\$9.95, New price guide 1981-82 edition-\$3.95-"Millersburg The Queen of Carnival Glass"-\$8.95, "Rarities in Carnival Glass"-\$8.95, Author Bill Edwards. The books may be ordered from Collectors Books, Paducah, Kentucky.

"Carnival Glass Price Guide", Sherman Hand & Charlotte Williams-\$5.95pp. Order from Sherman Hand, 127 Olympic Cr. Vacaville, Ca 95688 or Charlotte Williams, 630 N Lower Sacramento Rd., Lodi Ca. 95240

Now Available-The first book to tell you about the English made Carnival Glass in your collections. Angela Hallam's 52 page fully illustrated paperback. Not only English but Australian and American carnival..100 photos in color and black and white. Price inclusive of surface postage is \$6.00, air postage \$7.00. Send check to, Wise Books, 82 Chart Lane, Reigate, England RH2 7EA

DATES TO REMEMBER

Northern California Carnival Club Convention-June 18, 19, 20, 1981, Stockton Holiday Inn, Stockton, California

American Carnival Glass Convention-July 9, 10, 11, 1981, Holiday Inn, New Philadelphia, Ohio. Guest speaker, Lucile Britt.

International Carnival Glass Convention-August 6, 7, 8, 1981, La Crosse Holiday Inn, La Crosse, Wisconsin

Pacific Northwest Carnival Convention-August 13, 14, 15, 1981, Thunderbird Inn, Kelso, Washington. Guest speaker Mr. Don Moore.

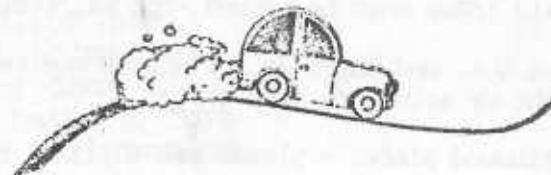

OTHER REFERENCE MATERIAL

Presznick's "Encyclopedia of New Carnival and Iridescent Glass" A great reference book with color plates galore and prices, \$19.95. Reichel's "Modern Carnival Glass." 100 illustrated pages of Carnival made since the 1960's. Volume 1, \$4.00, Volume 2, \$4.95, Price Guide for both volumes \$2.50. Add \$2.00 for shipping & insurance. Theodore A. Parent, Box 596, RD 1, Canfield, Ohio, 44406

"Encore by Dorothy" books 1 and 2. A series of books on new reproduced Carnival Glass, giving information on the patterns and colors that are being reproduced. An invaluable asset to the old carnival collector, possibly saving him many dollars by knowing what has been reproduced. Price for each book is \$7.70 postage paid. Be sure to state which book you want. Dorothy Taylor, Box 11734, Kansas City, Missouri, 64138

POLICY FOR ADVERTISING IN H.O.A.C.G.A. BULLETIN

We repeat the guide lines set up in years past for the benefit of the new members and as a reminder to all. Member families may advertise ten (10) FOR SALE and ten (10) WANT ads each month free of charge.

All advertisements, announcements, letters or any other item to be printed, must be received by the Bulletin Secretary by the 1st of the month to insure being published the month received.

1. In the absence of any chips or cracks being noted the piece will be considered perfect.
2. A 5 day return privilege at buyer's expense providing it is not as advertised.
3. All postage and insurance extra.
4. All for sale items must be priced - no bid items will be published.
5. The H.O.A.C.G.A. and paper do not accept any responsibility for items bought or sold thru this paper.
6. Marked Northwood pieces - please use (N).
7. Only OLD CARNIVAL GLASS items will be published.- The only new Carnival items accepted are the H.O.A.C.G.A. souvenir items.

For accuracy of description, the following is recommended:

A - Amethyst	PM - Pastel Marigold
P - Purple	R - Red
G - Green	C - Clear
B - Blue	IG - Ice Green
CB - Cobalt Blue	IB - Ice Blue
M - Marigold	AMB - Amber
PO - Peach Opalescent	S - Smoky
AO - Aqua Opalescent	W - White

EI - Excellent Iridescence	L - before color means light
GI - Good Iridescence	D - before color means dark

EXAMPLES: LM EI Brooklyn Bridge bowl \$250.00
 DP EI Good Luck bowl (N) small base chip 75.00

It would be appreciated if you will please use these codes suggested, it will be less confusing to everyone and also be helpful in the typing and set up of the bulletin.

FOR SALE

George McGrew Jr., 6800 Woodward, Overland Park, Ks. 66204
PH 913-262-8822

AO EI	Peacock on The Fence bowl (N)	\$425
A EI	Peacock at The Fountain 7 pc water set (N)	540
G GI	Beaded Cable rose bowl	70
B EI	Vintage 9" bowl	30
M GI	Floral & Grape 7 pc water set	240
M EI	Panther small berry dishes 5 ea	40
M EI	Peach & Pear banana bowl base chip	30
G EI	Field Flower water pitcher base damage	40
DM EI	Thistle & Thorn creamer & nut bowl both for	40
G EI	Daisy & Plume 3 ftd candy dish (N)	45

Albert W. Light Jr., Madison Creek Rd. Rt. 5, Goodlettsville, Tenn. 37072

LM EI	Apple Tree 7 pc water set 1 tumb cracked	250
DM EI	C/C 9" plate 1 ft necked	49
G EI	G/C (N) powder jar	70
R EI	Acorn 6 3/4" bowl	425
P EI	Diamond Lace water pitcher	210
G EI	Little Flower 10 1/4 bowl mold defect on edge	62
AMB EI	Orange Tree 8 1/2" ruffled bowl	75
B EI	Singing Birds (N) mug	70
P EI	G/C (N) punch bowl, base 6 cups	545
M EI	Soda Gold 7 pc water set flat bottom	325

Bernard Taps, 1376 W 112th St., #102, Cleveland, Ohio 44102
PH 216-228-8798

A EI	Grape & Cable candle lamp complete rare	900
M EI	Feather & Heart tumbler rare	90
PO EI	Coin Spot stemmed compote	50
M EI	Crackle water set 11 tumblers	130
M EI	Kitten cup rare	80
M EI	Rose bowl Coin Dot rare	50
PO EI	Ski Star bowl 10 3/4" dia sm flake on collar	75
A EI	Tiger Lily tumbler tiny flate inside	40
B EI	Blossoms and Cherries Fenton water pitcher	

mint 6 tumblers roughness and chips on some tumblers
 tumblers mixed colors B and A 150
 PO EI Raindrops bowl 8 1/2" dia ruffled edge 80

O. Joe Olson, PO Box 5421, Kansas City, Mo. 64131
PH 816-444-8220

A EI G/C Dresser tray fine 165
 A EI G/C Pin tray fine 175
 M EI G/C Dresser tray 170
 M EI G/C Pin tray scarce 160
 M EI Oval Windmill tray 45
 A EI Cleveland tray Millers, chip 300
 A EI Goodluck bowl elect finish 125
 G EI G/C water set 7 pc 475
 IB EI Poinsettia bowl scarce 275
 A EI Poinsettia bowl mint 145

Betty Moye, Box 111, Nimitz, W. Va., 25978 PH 304-466-4524
after 7PM list send SASE

M EI G/C sm fernery phone
 M EI G/C cookies & cover 350
 M EI Cruet no stopper 250
 M EI Kitten spooner 135
 M EI Kitten cup & saucer 235
 G EI Rustic vase 28
 P EI C/C hat pin holder 185
 P EI G/C covered cookie 450
 P EI G/C cologne 225
 P EI G/C sweet meat 225

Donna Embree, 3315 E. Pershing Rd., Lincoln, Ne. 68502
PH 402-423-2096

DM EI Star & File large compote 23
 DM EI Star & file 6 1/2" bowl 23
 PM EI Persian Medallian rose bowl 40

M EI 5 3/4" Blackberry Wreath bowl 16
 G EI 8" Stag & Holly spatula ftd bowl 90
 DM EI Fine Rib vase 8 1/2" 13
 M EI Beauty bud vase 15
 LA EI Thin Rib vase 9 1/2" gold irid 18
 G EI Lustre Flute card tray 19

Charles L. Perry, 8641 Lakeshore Dr., Southaven, Miss 38671
PH 601-342-1694

G EI G/C punch cups (N) 4 ea 27
 G GI G/C punch cup (N) 22

Singleton Bailey, PO Box 95, Loris, S. C. 29569
PH 803-756-7495

M EI Lion bowl 75
 M EI Kittens vase 165
 M EI Peacock At Fountain orange bowl 125
 M EI Stag & Holly Rosebowl 150
 M EI Horses Head plate 75
 M EI Garland rose bowl 40
 B EI Maple Leaf and Acorn bowl 35
 P EI Peacock At Fountain punch cups 12 ea 25
 G EI Singing Birds tumblers 3 ea 30
 B EI Butterfly and Fern tumblers 3 ea 35

Jos Mello, 535 Fish Rd., Tiverton, R. I. 02878
PH 401-624-2174

A EI G/C cracker jar 2 pinheads on inside rim 375
 M EI Imperial Grape water set 7 pc 175
 M EI Horses Head bowl 3 ftd 55
 A EI Many Fruits punch set base had crack plus one cup 250
 M EI Imperial Grape wines 2 ea 20
 M EI Rose Show bowl 8 1/2 85
 A EI G/C tumblers have 5 ea 25

B	EI	Holly hat	25
G	EI	Thistle bowl Horlacker on back	75
M	EI	474 punch cups have 2 ea	10

Charles F. Dodson, 1116 S. Edgewood St., Arlington, Va. 22204
PH 703-920-4621

R	H.O.A.C.G.A.	hatpin holder w hat pins	50
---	--------------	--------------------------	----

Frances Gannon, 8743 Branton, Highland, Ind 46322
PH 219-923-8134 after 5pm

G	EI	Peacock Tail hat advertising Central Furniture 1910	60
P	EI	G/C (N) berry bowl small 2 ea	30
P	EI	Singing Bird mug sm rough spot on bottom	60
B	EI	Butterfly & Fern tumbler	50
G	EI	Millersburg Holly Whirl 9" bowl	65
A	EI	Millersburg Whirling Leaves 9" bowl sm under rim flake	50
P	EI	(N) Blank 9" plate basket weave back	45
P	EI	Good Luck bowl tiny rim flake	90
W	EI	Rose Show sm rim cut	140



Mary Herren, 520 S. Berry, Morganfield, Ky. 42437
PH 502-389-3121 evenings

B	EI	Little Flowers 5" bowl	18
G	EI	Open Rose 5" bowl	10
M	EI	Question Mark bon bon	12
M	EI	Vintage Banded mug	18
M	EI	Vintage 7" ruffled bowl	12
M	EI	Vintage punch cup	6
M	EI	Lattice & Grape pitcher	90
M	EI	Floral & Grape pitcher	60
G	EI	Rustic vase	15

Sterling Butz, 221 N Adams St., Allentown, Pa 18104

M	EI	Kittens spooner or toothpick holder	105
A	GI	Good Luck bowl	90
G	EI	Double Loop chalice	55
A	EI	Embossed Scroll plate	75
A	EI	Three Fruits plate	75
M	EI	Peacock and Grape bowl	30
B	EI	Holly bowl	35
B	EI	Persian Medallion bon bon	35
M	EI	Twins 10" bowl	20
M	EI	Windflower bowl	20

Edna K. Burns, 145 Union St., South Weymouth, Mass 02190
PH 617-335-3178

P	EI	Millersburg Holly Spring 8 1/2" bowl	55
G	EI	Millersburg Holly Spring 2 hndld bon bon	50
P	EI	Millersburg Primrose 9 1/2" bowl	75
G	EI	Millersburg Primrose 9 1/2" bowl	85
G	EI	Greek Key 9" ruffled bowl basket weave ext	75
P	EI	Northwood Strawberry 9" flat plate (N) bskt weave ext	85
G	EI	Captive Rose 9" ruffled bowl	48

P EI	Iris ruffled compote	45
M EI	Fashion water pitcher	95
M EI	Wreath of Roses rose bowl	35
SASE for list		

Paul Berube, 11 Doris Ave., Tiverton, R. I. 02878
PH 401-625-5303

M EI	Golden Harvest decanter w/2 wines	115
IG EI	Peacock on Fence plate	150
M EI	18" funeral vase	65
M EI	Good Luck bowl	60
P EI	Nippon bowl	40
P EI	Hat Pins Cattail 2 ea	12
M EI	Carnival Heney Comb creamer & sugar 2 nicks on base of creamer pr	20
Clambroth EI	Star Medallion chalice	40
M EI	Floral & Grape tumblers 3 for	30
M EI	Imperial Grape tumblers 3 for	36

John D. Resnik, 4290 Jackson Ave., Culver City, Cal 90230
PH 213-839-1588

M GI	Mayflower or Diamond Daisy Cut tumblers 5 ea	35
A EI	Grapevine Lattice tumblers 3 ea	55
B EI	Ten Mums tumblers 2 ea	75
B EI	Peach tumbler	60
P EI	Acorn Burr tumblers 4 ea	50
P GI	Vineyard tumblers 2 ea	45
M EI	Oriental Poppy tumblers 2 ea	35
M EI	Grape & Gothic Arches tumblers 4 ea	25
M GI	Floral & Grape tumblers 4 ea	25
A GI	Floral & Grape tumblers 5 ea	32

Wesley R. Strain, 832 Carson Road, Ferguson, Mo. 63135
PH 314-524-5608

B GI	Shell tumblers 4 ea	60
M EI	Flute & Cane stemmed sherbert	50
W EI	Peacock at Urn Fenton bowl	100
G EI	Nesting Swan bowl	200
PM EI	Nesting Swan bowl sm flake	75
AO EI	Rose Show bowl	300
M EI	Star and File jelly compote	50
B GI	Floral & Grape pitcher	150
W EI	Nuart Greek Key Gas shade 2 ea	35
P EI	9" Brocaded Palms vase	75

Wilma W. Godfrey, 2006 96th Plse, Everett, Wa 98204
PH 206-337-8734

M EI	Daisy Cut bell	250
P EI	Town Pump	450
A EI	Wishbone ftd plate rare	225
A EI	Vintage Epergne	95
M EI	Stag & Holly 11" ftd bowl	95
B EI	Heart & Vine plate	150
PO EI	Ski Star 10" bowl	95
M EI	Floral & Grape pitcher	95
G EI	G/C cologne bottle	195

Chester Cripe, 288 Brush Road, Niles, Michigan 49120
PH 616-663-8289

P EI	Heavy Grape Fenton 11" chop plate mint	265
A EI	Heavy Grape Fenton 11" chop plate minor rough	165
P EI	Tiger Lily tumblers 3 perfect 3 sm chip all	185
IG GI	Bushel Basket N	125
AQ	Bushel Basket	125
AQ	Fentons Open Edge Hat	60
EI	Millersburg Cherry butterdish bottom P top G	125

Roland Kuhn, 1202 W 4th St., Haysville, Kansas 67060
PH 316-524-3123

W	EI	Orange Tree ftd tumbler	80
P	EI	Diamond tumbler	45
P	GI	Singing Bird tumbler	45
P	EI	Wishbone tumbler	125
M	GI	Lattice & Daisy tumbler	15
M	EI	Strawberry Scroll tumbler	80
M	GI	Fashion tumbler 2 ea	20
M	EI	Northwood Flute tumbler	35
W	EI	Painted Crocus tumbler	25
M	EI	Stork & Rushes mug	35



WANTS

Mr. & Mrs. Harry Macdonald, Box 63, Bates City, Mo. 64011
PH 816-625-3178 work Mrs. 249-3112 ext 294

Any Item with pansies-any color

Larry Keig, 510 King St., Fayette, Ia 52142 PH 319-425-4467

P Dahlia berry set master and or small bowls
P Dahlia spooner
M Wide Panels compote for console set
M Britt, Iowa souvenir basket
R Panther bowl
P Wreath of Roses rose bowl
A Imperial Flute punch cup or cups
G Vintage epergne base
A (N) Fruits and Flowers master berry bowl
G Inverted Strawberry powder jar lid

Mary Herren, 520 S Berry, Morganfield, Ky 42437 PH 502-389-3121

M EI Windmill milk pitcher
Helios Field Flower tumblers

John D. Resnik, 4290 Jackson Ave, Culver City, Cal 90230
PH 213-839-1588

G EI Butter base Peacock at Fountain, Singing Birds, Springtime
G EI Orange Tree punch bowl & base
G EI Acorn Burr covered sugar & spooner
M EI Springtime covered sugar
M EI (N) Flute covered butter
G EI Wide Panel four lilly epergne
IB EI Embroidred Mums bowl
PO EI Garden Path Variient 9" 10" bowl
M EI Orange Tree covered sugar, spooner
PO EI Fishnet epergne base or will sell lilly

WANTS

Singleton Bailey, PO Box 95, Loris, S. C. 29569
PH 803-756-7495

Any color Big Fish pieces
Any color Trout & Fly pieces
Any color Millersburg Peacock pieces
Any color Millersburg Peacock compotes
Any color Millersburg Wildflower compotes

Mrs. Wendell Goodwin, RD #2, Box 618, Township Drive,
Uniontown, Pa 15401 PH 412-437-3500

M Singing Birds tumblers mint signed N
B Floral & Grape tumblers mint

A. C. Dickey, 144 Chandler St., Vacaville, Ca 95688

P Wreathed Cherry tumblers 4
P Diamond Lace tumblers 3

Bill Edwards, 423 N Main, Rushville, Ind 46173

A or M Seaweed bowl Millersburg
A radiim finish Zig Zag bowl Millersburg
Any color Heart & Feather pitcher Millersburg
A Strawberry Wreath compote Millersburg
G Peacock Tail vt compote Millersburg
M Hobstar & Feather punch set Millersburg
Any shape Hobstar & Feather 5" bowl Millersburg
Any color or size Rosalind compote Millersburg
A Country Kitchen creamer, sugar, spooner Millersburg

Don Staley, 3615 Highland Lakes Drive, Kingwood, Texas
PH 713-358-0412

W IB AMB G Fenton baskets ruffled
Pastels G V A Panther small berry bowls ruffled

Jos Mello, 535 Fish Rd., Tiverton, R. I. 02878 PH 401-624-
2174

A EI Acorn Burr tumbler 1
A EI Wreath of Roses base to punch bowl
B EI Horses Heads plate
G EI Horses Heads plate
G EI Horses Heads bowls flat or ftd
P EI Imperial Grape punch bowl base
P EI Imperial Grape punch cups need 6
A EI Peacock at Fountain sugar

Charles F. Dodson, 1116 S. Edgewood St., Arlington, Va. 22204
PH 703-920-4621

DM lid to G/C powder box N and mint

Bob Schmidt, 7136 SO. Sunnycrest Rd., Seattle, Wa 98178
PH 206-772-0426

Any H.O.A.C.G.A. souvenir
P EI Elk bowl
CB EI Elk bowl



Betty Klutts, 3800 N. W. 24th St., Oklahoma City, Okla 73107
PH 405-946-7497

- G Double Star tumblers 3
- B Pannelled Dandelion tumblers 6
- B Floral & Grape tumblers 4
- M Enamed flowers on side tumblers 6

Bob Grissom, 7900 Crescent, Raytown, Mo 64138
PH 816-356-5320

- M Circle Scroll sugar
- A Springtime sugar
- G Singing Birds creamer & covered butter
- A Maple Leaf creamer
- Honey Cosmos & Cane creamer
- M Orange Tree sugar & Creamer
- A Peacock at Fountain creamer & Spooner
- G Hobnail creamer & sugar
- B Hobnail spooner
- M Grape & Cable creamer

Wesley R. Strain, 832 Carson Road, Ferguson, Mo 63135
PH 314-524-5608

- M EI Star & File stopper for decanter
- A EI Stopper for Golden Harvest decanter
- G EI stopper for Imperial Grape decanter



42

THE 1981 H.O.A.C.G.A. SOUVENIR

GRAPE & CABLE CANDLELAMP IN RUBY RED



43

PLEASE MAKE CHECKS PAYABLE TO H.O.A.C.G.A. AND SEND THEM TO:

MRS. LUCILE BRITT
3048 TAMARAK
MANHATTAN, KANSAS, 66502

WILL PICK UP _____ 1981 SOUVENIRS AT \$150.00 A PAIR TOTAL: _____
(INDIVIDUAL PRICE \$ 75.00)
ADD \$3.00 POSTAGE FOR EACH LAMP

PLEASE MAIL _____ 1981 SOUVENIRS AT \$150.00 A PAIR TOTAL _____
(INDIVIDUAL PRICE \$ 75.00)
ADD \$3.00 POSTAGE FOR EACH LAMP

PLEASE PRINT FULL NAME AND ADDRESS: _____

PLEASE RETURN THIS ORDER FORM ALONG WITH YOUR PAYMENT IN FULL TO THE ABOVE ADDRESS. THANK YOU AND REMEMBER THERE IS ONLY A LIMITED AMOUNT BEING MADE SO THEY WILL BE GOING FAST.

SPECIAL NOTICE

AT THE MARCH MEETING OF H.O.A.C.G.A. IT WAS DECIDED BY MAJORITY VOTE TO ALLOW EACH MEMBERSHIP TO PURCHASE TWO PAIRS OF LAMPS OR A TOTAL OF FOUR SINCE THERE HAVE BEEN SO MANY PAIRS SOLD AND INQUIRIES AS TO WHETHER A PAIR CONSTITUTED ONE PURCHASE AND IF SO IF THEY WERE ENTITLED TO ANOTHER PAIR.

44

HAVE A FRIEND WHO COLLECTS CARNIVAL BUT IS NOT A MEMBER? OR MAYBE SOMEONE WHO YOU HAPPEN TO MEET AT A SALE, SHOW OR AUCTION. BE AN ACTIVE MEMBER AND HELP YOUR CLUB GROW AND GIVE THEM THIS APPLICATION. TEAR THIS PAGE OUT AND PUT IT IN YOUR BILLFOLD OR PURSE SO YOU WILL HAVE IT WITH YOU WHEN THE OCCASION ARISES.

APPLICATION FOR MEMBERSHIP
HEART OF AMERICA CARNIVAL GLASS ASSOCIATION

DATE: _____

NAME: _____
SPOUSE: _____
ADDRESS: _____
CITY: _____ STATE: _____ ZIP CODE: _____
TELEPHONE: _____

Do you want your name in the directory? YES _____ NO _____
DUES: \$10.00 per year — June to June — Couple or Single membership.

Monthly News Bulletin — Educational Articles

SEND DUES TO: H.O.A.C.G.A.
Lucile Britt
3048 Tamarak Drive
Manhattan, Kansas 66502
913-539-1933

Recommended by _____

45