

HOACGA

Heart of America Carnival Glass Assoc. Inc.

June 1998

RETURN ADDRESS

H.O.A.C.G.A.
Jackie Fortney
P.O. Box 303
Buckner, MO 64016

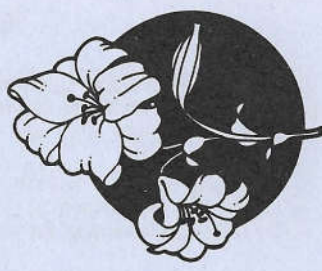

FIRST CLASS MAIL
U.S. POSTAGE
PAID
Buckner, MO
Permit 03



HEART OF AMERICA CARNIVAL GLASS ASSOCIATION

(Since 1973)
BOARD OF DIRECTORS

PRESIDENT ROBERT GRISSOM
7517 Evanston
Raytown, Missouri 64138
PHONE: 1-816-356-5320

VICE-PRESIDENT DARYL STROHM
8904 E. 29th Street
Kansas City, Missouri 64129
PHONE: 1-816-252-8053

TREASURER CLIFF BALL
572 W. Park Street
Olathe, Kansas 66061
PHONE: 1-913-782-0415

SECRETARY ED KRAMER
4305 W. 78th Street
Prairie Village, Kansas 66208
PHONE: 1-913-642-3587
Send new & renewal memberships,
orders for materials & souvenirs,
Address changes.

BULLETIN SECRETARY JACKIE FORTNEY
Post Office Box 303
Buckner, Missouri 64016
PHONE: 1-816-650-5208
Send Ads & Artcles
for Bulletin

Please send information about your Club to the Bulletin Secretary. We will include the name of your club, the secretary's name, address & phone number, dues, and the meeting place(s) and time(s) in the Bulletin.

Anniversaries

CONGRATULATIONS!!! to those members who are celebrating their 40th or more wedding anniversary. The anniversary date and the number of years is indicated.

Cliff & Jo Ann Ball
572 W. Park St., Olathe, KS 66061
Married 50 years June 4th

Greg & Jane Marter
#90 Country Life Drive, O'Fallon, MO 63366
Married 41 years June 22nd

Waymon & Nilah Espy
4311 Susan Curve, Box 208, Cortland, IL 60112
Married 43 years June 20th

John & Jeanette Rogers
2543 Rocky Ford Road, Kittrell, NC 27544
Married 41 years June 3rd

Ronald & Judith Britt
1628 Riverside Road, Belvidere, IL 61008
Married 41 years June 29th

Walter & Jo Brendecke
3028 N. 47th Place, Phoenix, AZ 85018
Married 49 years June 19th

Paul & Wilma Thurston
2360 N. Old SR 9, Columbus, IN 47203
Married 41 years June 22nd

Dick & Elaine Hatscher
142 Walnut Hill Rd., Bethel, CT 06801
Married 41 years June 30th

A card or note recognizing this event would surely be appreciated. Each monthly bulletin will contain the names of those members who are currently celebrating their 40th or more wedding anniversary

1998 HOACGA SOUVENIR - LOVING CUP



HALF ARE SOLD
ORDER SOON

	Shipping
USA	3.00
Canada	5.00
England	5.00 surf., 10.00 air
Australia	5.00 surf., 14.00 air

The 1998 HOACGA souvenir will be the "Orange Tree" Loving Cup in White carnival. This is one of the more famous Fenton patterns. The Loving Cup was originally made in Amethyst, Blue, Green, Marigold, White, a Peach Opal, a Smokey Blue, and an Aqua Opalescent.

A limited edition of only 225 of the Loving Cups will be made. They will be marked on the bottom as commemorating the club's "25th Anniversary". We wanted to have the Loving Cup made in a silver (smoke) color in keeping with the club's anniversary, but the closest we could get to that was the beautiful white carnival. We think this will be very fitting for the club's 25th convention anniversary.

The cost of the souvenir will be \$40.00 plus \$3.00 for U.S.A. shipping. For those attending the convention, the souvenir will be available for purchase there. We believe that you will enjoy owning one of these souvenirs.

SEND ORDERS TO: Ed Kramer, Secretary, 4305 W. 78th Street, Prairie Village, KS 66208. Make checks payable to HOACGA

ORDER FORM

Number of souvenirs _____ @ \$40.00 ea. \$ _____
* U.S.A. Shipping & Handling \$3.00 ea \$ _____
TOTAL \$ _____

Name _____

Address _____

* Shipping and Handling, other Countries
Canada 5.00 / England 5.00 surf., 10.00 air / Australia 5.00 surf., 14.00 air

BUYING & SELLING - RETURN PRIVILEGE ADVERTISEMENT POLICY

By Bob Grissom

One of the many benefits of being a member of HOACGA is the opportunity to buy, and/or sell, and to advertise in the monthly bulletin for pieces that you want. In order for this opportunity to be satisfactory to both the buyer and seller, it has to be one of mutual respect and honesty. To date, the officers of HOACGA have tried to set out some simple guidelines, so the buyer and seller can reach a mutual agreement as to the terms of the sale and purchase. Item #6 of the "HOACGA BULLETIN ADVERTISEMENT POLICY" states "A 5 DAY RETURN PRIVILEGE, AT BUYER'S EXPENSE, PROVIDING IT IS NOT AS ADVERTISED, OR AS DISCUSSED."

In the last few months, several complaints have been received regarding the purchase and returning of unsatisfactory and unacceptable pieces of glass. This subject was discussed at the Annual Meeting on April 23, 1998. Members in attendance generally agreed that those members who do not abide by the return-privilege policy should not be allowed to advertise in the bulletin.

Effective immediately, the HOACGA Board of Directors, in an attempt to deal with complaints, has adopted the following rules.

- If a member receives a piece of carnival, and he exercises his right to return the piece within the allowed time, the sender/seller is obligated to make a complete refund within five days after receipt of the returned piece of glass.
- If the refund is not made, the buyer can write a letter to the Board of Directors (Secretary) stating his complaint.
- This complaint will be reviewed and a letter will then be sent to the seller about the complaint.
- The seller will then be given ten days to notify the HOACGA Secretary of what action was taken to correct the complaint.
- If the complaint is not corrected within the required time, no further advertisements will be accepted from that member. Advertisements will not be allowed again until the problem has been resolved.

It is regretful that this type of action is required. It causes more work for those involved with the administration of the organization. We do not need to tolerate any unfair dealing among collectors/members. Carnival Glass collecting can only survive if members deal fairly with each other. **THERE IS NO PLACE FOR THOSE WHO WISH TO DEAL UNFAIRLY.**

ON THE AUCTION TRAIL WITH CHUCK

By Chuck Kremer

May 2, 1998: The ad said "Butter dishes EXQUISITE; china; carnival; etc." It was a Living Estate sale and I decided to go. Was this a chance that I might add to or upgrade my butter dishes? It was only 80 miles and my brother lived in the same town, so either way the day would not be lost. They had two butter dishes, one a beautiful china and the other just clear pressed glass - and no old carnival. I did find an Indiana Glass compote from the 70's, so the ad was technically correct.

I asked the auctioneer where the carnival was and he showed me two pieces of amber colored glass with no iridescence. I picked up the new carnival piece, poor iridescence and all, and told him this was what I was looking for except it had to be old. He didn't recognize this pieces as carnival and informed me carnival glass to him had to be orange colored. I stayed a half hour into the sale to see how he handled it. I must say he did a good job early on.

May 21-23, 1998: Keystone Carnival Glass Club Convention and Burns auction at Monroeville, Pennsylvania. This convention had a long run at Brookville, but a deteriorating motel forced a location change. In my opinion, the Holiday Inn at Monroeville was adequate, but change is hard to accept. The attendance was off somewhat and we missed many of the usual "regulars". I was offered a Hobstar Band spooners a piece I did not think I would ever see. Now if I can find the sugar and creamer.

The auction did not set any records and probably lacked super top-end pieces. Some prices were the blue Kittens cup and saucer (\$1,700), a too cheap green Wishbone pitcher (\$650), a rare marigold Garden Path Variant chop plate (\$1,700), purple Butterfly and Tulip square bowl (\$1,400), and purple 7 piece Greek Key water set at \$1,250. The one piece I went to buy didn't measure up so I did not even need a bid card.

While at the convention, I saw one of the two Millersburg aqua opal Ohio Star vases that Burns Auction Service will sell at the July 10-11 auction at Strongsville, Ohio. What a beauty and so very rare and desirable. I have a colored picture of the pair that makes me wish I was younger and rich!

PEACOCK AT THE URN VARIANT SAUCE

By Alan & Lorraine Pickup

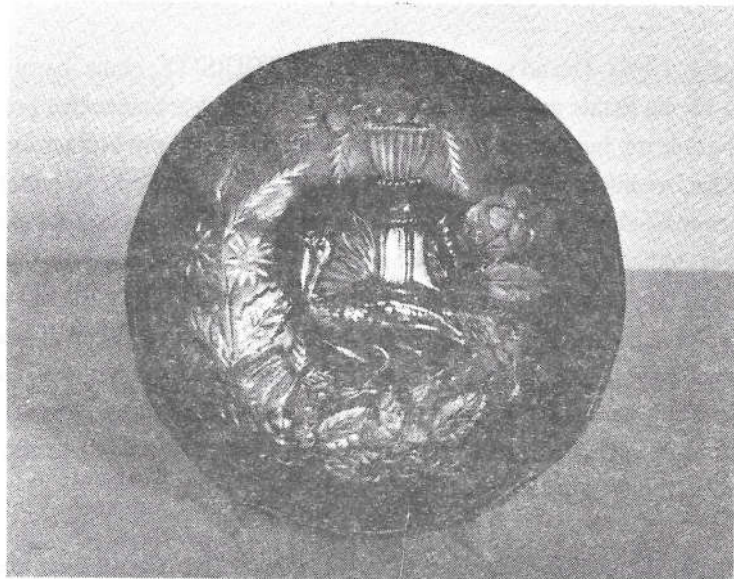

This sauce dish certainly qualifies as a Millersburg rarity. Marie McGee's excellent book on Millersburg Glass reports that only about six to eight examples are known to exist in amethyst. That translates to us that amethyst is the only color known. But hold on just a second for another new discovery in Carnival Glass. This sauce pictured, was sold without fanfare, last February by the Seeck auction team at the Texas carnival glass convention. *Listed as Lot 340: Millersburg Peacock at Urn IC sauce - horehound - odd color.* This ice-cream shaped sauce should be classified as *the sleeper* in this auction and was purchased by a very knowledgeable and well known central Texas miniature collector. A very nice addition to her collection of small but rare Carnival glass items.

This six inch sauce is reported as only known in this small ice-cream shaped dish. The sauce is quite similar to the Northwood Peacock at the Urn having three rows of beading on the urn, and displays the bee, but is not stippled. The reverse pattern is the standard Wide Panels with the many rayed star in the marie area. Again similar to the Northwood sauce that also carries twelve wide panels on the reverse. The Northwood sauce does not have the many rayed impressed star in the collar base and as a rule carries the Northwood signature, the circled and underlined N on a smooth base. The Millersburg variant Peacock also has some additional

flora to the left of the pedestal.

This sauce has the Millersburg satin iridescence finish. The color, described as a horehound, is also very noteworthy. Is this a rare and unusual color? We obviously don't know the answer to that. This was most likely an unintentional color variation, but it certainly adds to the desirability and mystique of the piece. And also adds another facet to the Millersburg story.

TRIVIAL PURSUIT OF CARNIVAL GLASS

By Virgil Lemos

Q1: Name two patterns named after fruit trees.

A: _____, _____

Q2: Name 6 rose bowls with ball feet.

A: _____, _____, _____
_____, _____, _____

Q3: Name two patterns using more than one peacock as part of the pattern.

A: _____, _____

Q4: How many horses are there on the Horse Medallion plate?

A: _____

Q5: What is the exterior pattern found on the Fanciful bowl or plate?

A: _____

Look for the answers in upcoming bulletins. Answers from last time:

A1: 3

A2: Triangle, Square

A3: Fleur de Lys

A4: P.C.E., Ruffled, IC Shape, Three in One, Candy Ribbon, Crimped Edge

A5: Grape & Cable, Grape & Gothic Arches, Palm Beach

Results of the Texas Convention Auction -- February 21st, 1998

- ___ 1. N's Thin Rib 6" vase - green
 Corinth 6" pinched vase - peach opal
 Feathers 10" vase - green
 Beauty Bud vase - amethyst
 Diamond & Column 12" vase - green
 April Showers 10" vase - amethyst
 Long Thumbprint 10" vase - green
 Corinth 10" vase - amethyst
 Long Thumbprint 10" vase - green
 Spirilex 10" vase - peach opal
 CHCICE
 30 ___ 2. Butterflies bon bon - blue
 15 ___ 3. Leaf & Beads tri-cornered ftd bowl - green
 45 ___ 4. N's Stippled Rays 10" ruffled bowl - green
 ___ 5. Pansy creamer - amber
 Leaf & Beads nut bowl - green
 Dugan's Cherries banana boat shape sauce - amethyst
 Coin Dot ruffled bowl - amethyst
 Vintage nut bowl - blue
 Large ftd Shell - aqua
 Small ftd Shell - amethyst
 Scales 6" plate - amethyst
 Grape Delight ftd nut bowl - blue
 N's ruffled bowl - green
 Soda Gold tumbler - smoke - large chip
 CHOICE
 25 ___ 6. Cobblestone baby dish - marigold
 95 ___ 7. Captive Rose 3 in 1 edge bowl - amethyst
 45 ___ 8. Chrysanthemum ruffled bowl - marigold
 105 ___ 9. Sailboat ruffled sauce - blue - pretty
 1500 ___ 10. Hearts & Flowers PCE bowl - ice blue - super pretty oven irid., very rare
 1200 ___ 11. Hearts & Flowers PCE bowl - lime green - very rare & pretty, not many around
 40 ___ 12. Blackberry Bramble ruffled compote - green
 120 ___ 13. Inverted Strawberry powder jar - green - scarce & desirable
 55 ___ 14. Miniature Thin Rib & Drape 4 1/2" vase - marigold
 900 ___ 15. Peacock at the Fountain ruffled compote - aqua opal - super butterscotch example of this rare piece, has 3 manufacture separations on one ruffle
 925 ___ 16. Peacock at the Fountain ruffled compote - ice blue - super pretty irid. & very rare, nice
 300 ___ 17. Peacock at the Fountain ruffled compote - blue - super pretty, has a chip on the base
 800 ___ 18. Peacock at the Fountain ruffled compote - marigold - very pretty, very scarce
 75,50 ___ 19. Fishscale & Beads 6" plates (2) - marigold - choice
 700 ___ 20. M'burg Many Stars 3 in 1 edge bowl - amethyst - super radium, very rare, nice
 145 ___ 21. M'burg Many Stars 3 in 1 edge bowl - marigold - radium & super (crack in ruffle)
 195 ___ 22. Fanciful low ruffled bowl - peach opal - nice
 65 ___ 23. Panelled Diamonds & Bows 6" vase - blue

- X ___ 24. Stippled Rays deep round bowl - purple
 2700 ___ 25. Christmas compote - purple - outstanding example of this rare piece, pretty inside & out, WOW!
 80 ___ 26. Heart & Vine ruffled bowl - blue
 135 ___ 27. Scales 2 sides up 8" plate - peach opal - unusual piece
 400 ___ 28. Grape & Cable perfume - marigold - scarce
 95 ___ 29. Dragon & Lotus ruffled bowl - blue
 1750 ___ 30. Rose Show 9" plate - marigold on custard - extremely rare & desirable, very pretty, has chip off one rose, WHO CARES!
 350 ___ 31. Rose Show 9" plate - white - very desirable
 70 ___ 32. Leaf Rays tri-cornered nappy - purple - souvenir of Lititz, PA
 65 ___ 33. Leaf Rays tri-cornered nappy - white
 45 ___ 34. Leaf Rays tri-cornered nappy - peach opal
 1400 ___ 35. Shell 9" plate - marigold - super pretty irid. on this very rare plate!
 105 ___ 36. Acorn ruffled bowl - aqua - pretty
 55 ___ 37. Acorn ruffled bowl - lime green
 85 ___ 38. Thistle CRE bowl - amethyst
 65 ___ 39. Feather Stitch deep round bowl - fiery amethyst - open bubble on edge
 1600 ___ 40. NUART Chrysanthemum chop plate - white - very rare plate, has pretty stretchy irid.
 60 ___ 41. M'burg Blackberry Wreath 7" ruffled bowl - green - satin
 275 ___ 42. Petal & Fan 7 pc. ruffled berry set - peach opal
 300 ___ 43. Basketweave Open Edge square shaped small size basket - ice blue - scarce
 275 ___ 44. Basketweave Open Edge square shaped small size basket - red - also scarce
 900 ___ 45. Fern Brand Chocolates 6" adv. plate - amethyst - super example, pretty & rare
 45 ___ 46. Wreath of Roses compote - amethyst
 80 ___ 47. Wishbone ftd ruffled bowl - green
 90 ___ 48. Wishbone ftd ruffled bowl - amethyst - nice
 165 ___ 49. Peacock & Grape ruffled bowl - amethyst
 1600 ___ 50. Tree Trunk elephant's foot 12" funeral vase - amethyst - extremely rare & very pretty
 50 ___ 51. Heavy Grape 8" plate - marigold - nice
 125 ___ 52. JIP CRE vase - peach opal - nice
 275 ___ 53. Sunflower spt ftd ruffled bowl - blue - very rare color & nice
 525 ___ 54. Sunflower spt ftd ruffled bowl - emerald green - super irid.!
 425 ___ 55. Fenton's Peacock at Urn 9" plate - blue - very pretty example & highly desirable
 450 ___ 56. Fenton's Peacock at Urn 9" plate - marigold - very pretty
 185 ___ 57. Australian Magpie ruffled sauce - marigold
 65 ___ 58. Inverted Feather cracker jar - green - base chip
 45 ___ 59. Enameled Stippled Petals 3 in 1 edge dome ftd bowl - peach opal - base chip
 1800 ___ 60. Poppy Show 9" plate - blue - super flat & super pretty, as nice as they get
 60 ___ 61. Daisy & Plume ftd rosebowl w/Ray interior - green
 45 ___ 62. Daisy & Plume ftd rosebowl w/Ray interior - purple - normal foot
 45 ___ 63. Daisy & Plume ftd rosebowl w/Ray interior - marigold
 45 ___ 64. Daisy & Plume ftd rosebowl w/Blackberry interior - purple - nick on one ft
 550 ___ 65. Good Luck 9" plate w/BW back - green - very scarce & nice
 95 ___ 66. Rosette ftd ruffled bowl - purple
 525 ___ 67. Wild Rose Open Edge nut bowl - emerald green - super blue irid.!
 40 ___ 68. Wild Rose Open Edge nut bowl - purple
 65 ___ 69. Wild Rose Open Edge nut bowl - green
 1700 ___ 70. Grape Leaves ruffled bowl - ice blue - extremely rare bowl & pretty, few known
 70 ___ 71. Cathedral chalice - marigold

95_72. Fashion creamer & sugar - smoke - rare, nice
 105_73. Holly ruffled bowl - amber - scarce color
 ___74. Holly ruffled bowl - blue
 3900_75. Farmyard 6 ruffle bowl - purple - super, super irid. on this rare & classic piece, is iridized on the backside which is unusual
 45_76. Graceful vase - green
 215_77. Circle Scroll 8 1/2" vase - purple - pretty!
 350_78. Grape & Cable master IC bowl - purple - very pretty example
 65_79. Florentine small size candlesticks - marigold
 900_80. Hearts & Flowers 9" plate - marigold - very rare & nice
 95_81. Holly CRE ruffled compote - marigold - rare shape
 165_82. Fruits & Flowers 7" ruffled bowl - ice green - super pretty, has chip on point
 355_83. Six Petals tri-cornered bowl - purple - super electric irid.!!
 2500_84. Good Luck ruffled bowl w/ribbed back - aqua opal - butterscotch & beautiful, extremely rare
 800_85. Good Luck ruffled bowl w/ribbed back - lavender - very rare w/super irid., as nice as they get
 325_86. Good Luck ruffled bowl w/RW back - green - scarce
 165_87. Four Flowers 6" plate - peach opal - very flat
 325_88. Acorn IC shaped bowl - red - cherry red but lacks irid.
 85_89. Acorn IC shaped bowl - amethyst - scarce color
 1800_90. Rose Show ruffled bowl - sapphire - extremely rare color, not many around, nice
 1300_91. Rose Show ruffled bowl - aqua opal - fantastic irid. w/lots of opal
 X_92. Rose Show ruffled bowl - blue - manufacture split on ruffle, very rare
 285_93. Fine Cut & Roses rosebowl - ice blue - perfect feet, nice
 65_94. Fine Cut & Roses rosebowl - amethyst
 550_95. Holly ruffled compote - red - very scarce item, nice
 115_96. Holly ruffled compote - green - scarce color
 60_97. Holly ruffled compote - blue
 120_98. Stream of Hearts ruffled compote - marigold
 105_99. Fenton's Three Fruits 12 sided 9" plate - amethyst - nice
 9000_100. M'burg Pipe Humidor - amethyst - radium & fantastic!!! super dooper rare, has a small chip on lid but who gives a darn, one of the classic pieces of carnival, would be a great addition to anyone's collection
 65ea101. Carnival Purses (2) - dark - choice
 350_102. Daisy Wreath ruffled bowl - blue opal - lots of opal, pretty
 350_103. Diamond Band cruet w/stopper - marigold - fantastic irid.
 80_104. Fenton's Flowers fld nutbowl - amethyst - pretty
 1300_105. Peacocks PCE bowl w/ribbed back - green - very scarce, very pretty
 45_106. Honeycomb rosebowl - peach opal - base crack
 170_107. Parlor Panels 10" vase - purple - super
 105_108. April Showers 7" squatty vase - amethyst
 105_109. Horlacher Adv. Peacock Tail round bowl - amethyst - scarce w/adv.
 650_110. Embroidered Mums bon bon - white - very pretty example & rare
 85_111. Basketweave Open Edge ruffled basket - lime green - nice
 60_112. Basketweave Open Edge ruffled basket - pink - very unusual color
 185_113. Flowers & Frames dome fld ruffled bowl - purple - pretty
 80_114. Folding Fan crimped edge compote - peach opal
 475_115. Votive Light - marigold - extremely rare & highly desired, nice, dark marigold
 160_116. Fenton's Peacock at Urn 6 ruffled bowl - blue - super pretty
 250_117. Fenton's Peacock at Urn 8 ruffled bowl - blue - super pretty
 135_118. Flute & Cane tall milk pitcher - marigold

25_119. M'burg Multi Fruits & Flowers punch cup - green
 325_120. Two Flowers large fld ruffled bowl - aqua - very, very pretty & nice, a rare piece
 X_121. Double Stemmed Rose dome fld bowl - amethyst(base check)
 650_122. Good Luck PCE bowl w/ribbed back - blue - fantastic!
 425_123. Good Luck PCE bowl w/ribbed back - marigold - also fantastic!
 155_124. Lined Lattice 10" vase - purple - pretty
 2250_125. Peter Rabbit 9" plate - green - extremely rare & desirable, a top plate, pretty
 55_126. Poinsettia milk pitcher - smoke
 65_127. Poinsettia milk pitcher - marigold
 115_128. Strawberry Scroll tumbler - blue - scarce
 135_129. Strawberry Scroll tumbler - marigold-dark, nice
 900_130. Acorn Burrs 5 pc. water set - marigold - very dark & super
 85_131. Beaded Panels tri-cornered crimped edge compote - peach opal
 105_132. Fern ruffled compote - green - scarce
 95_133. Fern ruffled compote - marigold - scarce
 85_134. M'burg Holly Sprig 8" crimped edge bowl - marigold - radium & pretty
 375_135. Peacocks 9" plate w/ribbed back - marigold - scarce & desirable, nice
 375_136. Peacocks 9" plate w/ribbed back - ice green - pretty
 105_137. Persian Medallion 3 in 1 edge bowl - blue
 180_138. Vintage 7" plate - blue - nice
 145_139. Boggy Bayou 10 1/2" vase - green - pretty
 275_140. M'burg Rosalind 9" ruffled bowl - amethyst - satin & super, rare in this size
 85_141. Pansy ruffled bowl - amber - pretty
 155_142. Pansy ruffled bowl - purple - super pretty
 135_143. Beaded Cable rosebowl - aqua opal - nice, flake on foot
 75_144. Beaded Cable rosebowl w/ribbed interior - green
 650_145. Oriental Poppy tankard water pitcher - green - super pretty example, as nice as they get
 50_146. Scroll Embossed ruffled compote - green
 700_147. M'burg Gay Nineties tumbler - marigold - very pretty & extremely rare
 250_148. Chateline tumbler - purple - super & scarce
 55_149. Harvest Flower tumbler - marigold - scarce
 6500_150. Stippled Three Fruits 9" plate w/ribbed back - ice blue - extremely rare, less than a handful known, nice piece!
 300_151. Stippled Three Fruits 9" plate w/ribbed back - amethyst - scarce
 130_152. Singing Bird's mug - lavender - rare color, a tough one for mug collectors
 125_153. Singing Bird's mug - blue - almost reninger, super
 65_154. Singing Bird's mug - marigold
 650_155. Hearts & Flowers ruffled compote - aqua opal - pretty & scarce
 95_156. Open Rose deep round bowl - purple - pretty
 145_157. M'burg Rays & Ribbons 3 in 1 edge bowl - marigold - radium & nice
 55_158. Blackberry Open edge ruffled hat - amethyst
 85_159. Fan gravy boat - peach opal
 1100_160. Peacock at the Fountain 8 pc. punch set - blue - very rare color, seldom sold at auction, a nice set
 65_161. Coin Spot ruffled compote - blue - scarce color
 900_162. Stippled Fruits & Flowers bon bon - reninger blue - extremely rare color & nice
 375_163. Fruits & Flowers bon bon - ice blue - very scarce color
 125_164. Stippled Fruits & Flowers bon bon - marigold - super
 400_165. Peacocks ruffled bowl w/ribbed back - purple - very pretty
 125ea166. Orange Tree Orchard tumblers (2) - blue - super, choice

60_167. M'burg Diamonds tumbler - marigold - nice
 295_168. Plaid IC shaped bowl - blue - desired pattern
 225_169. Nippon ruffled bowl - purple
 750_170. Grape & Cable ftd centerpiece bowl w/points turned in - ice green - very rare & desirable
 450_171. Grape & Cable ftd centerpiece bowl w/points straight up - green - very rare color, nice
 80_172. Blackberry Spray crimped edge flattened out hat - green - unusual shape
 125_173. Drapery Variant 9" vase - blue - scarce vase
 135_174. M'burg Fleur De Lis ftd IC shaped bowl - green - has typical nick on sawtooth base, nice
 2900_175. Master Grape & Cable 14 pc. punch set - purple - very rare & a highly desired set
 90x2_176. Milady tumblers (4) - blue - pretty - choice(45x2)
 145_177. Basketweave Open Edge 2 sides up basket - reverse amberina opal - a neat basket, rare to find(crack in open edge)
 600_178. Peacock & Grape 9" plate - marigold - very pretty plate & desirable, scarce
 56_179. Three Fruits PCE bowl w/BW back - green
 550_180. Formal hatpin holder - purple - very rare holder & nice
 75_181. Cosmos & Cane tumbler - marigold - dark, rare color & nice
 40_182. Cosmos & Cane tumbler - honey amber-scarce
 225_183. Cosmos & Cane tumbler - white - scarce
 135_184. Fenton's Peacock at Urn ruffled compote - blue
 300_185. 1910 Detroit Elks ruffled bowl - blue - extremely rare & desirable, nice(irid.spot)
 135_186. Diamond & Rib 8" vase - blue - very rare size, normally stretched out much farther
 125_187. Persian Medallion bon bon - aqua - scarce
 175_188. Enameled Dianthus tankard water pitcher - white - very scarce, nice
 90_189. Double Diamonds rosebowl - marigold - scarce!
 2000_190. Checkerboard 7 pc. water set - amethyst - extremely rare set, very few known, a must for water set collectors
 115_191. Pinecone 6" plate - blue
 130_192. Grape & Cable 6" handgrip plate - purple
 105_193. Three Fruits 9" plate w/BW back - amethyst
 85_194. Stippled Rays ruffled compote - ice green - chip on edge, stretchy & super
 425_195. M'burg Perfection tumbler - amethyst - radium & super, a very pretty tumbler!
 135_196. Quill tumbler - purple - pretty
 60_197. Stork & Rushes w/Lattice Band tumbler - blue - pretty
 350_198. Two Flowers giant rosebowl - blue - extremely rare rosebowl, very few known in this size
 80_199. Vintage bon bon - blue
 2400_200. Illinois Soldiers & Sailors 7" plate - blue - outstanding example of this very rare plate
 1900_201. Illinois Soldiers & Sailors 7" plate - marigold - also a super fantastic plate
 155_202. Diamond Points 11" vase - purple - pretty
 225_203. Grape & Cable sweatmeat - purple - very nice
 55_204. Orange Tree punch bowl top & 4 cups-marigold 1000
 205. Stippled Good Luck 9" plate - marigold - very pretty, very rare
 300_206. Persian Medallion 6" plate - black amethyst - very scarce, pretty
 125_207. Persian Medallion 6" plate - amethyst - very scarce color for this plate
 175_208. Buzz Saw small size cruet - green - nice, has nick on stopper
 75_209. Bells & Beads CRE ruffled bowl - peach opal
 575_210. Daisy & Drape turned out vase - aqua opal - very scarce & desirable
 150_211. Daisy & Drape vase - white - nice
 85_212. M'burg Cherries 7" IC shaped bowl - amethyst - satin
 200_213. M'burg Leaf & Little Flowers sherbert shaped compote - marigold - radium & nice
 275_214. M'burg Leaf & Little Flowers compote - amethyst - also radium & nice

250_215. Drapery rosebowl - aqua opal - very nice
 550_216. Leaf & Beads rosebowl - aqua opal - super nice, a good example
 95_217. M'burg Rosalind 10" ruffled bowl - marigold - satin, chip on base
 105_218. Basketweave Open Edge JIP basket - aqua - super pretty, rare shape
 175_219. Grape & Cable 9" plate w/plain back - purple - super
 275_220. N's Bushel Basket - aqua opal - very nice example
 300_221. N's Bushel Basket - smoke - has extremely nice irid., very scarce item
 105_222. N's Bushel Basket - amethyst - pretty
 90_223. N's Eight Sided bushel basket - ice green - damaged
 95_224. N's Eight Sided bushel basket - marigold - handles are whimseyed up, scarce
 5000_225. Wisteria 6 pc. tankard water set - white - a rare opportunity to buy a super Northwood tankard, super pretty
 175_226. Raspberry milk pitcher - marigold
 150_227. Question Mark ftd plate - purple - very pretty & extremely scarce
 250_228. Brooklyn Bridge 10 ruffled bowl - marigold - nice, scarce
 155_229. Imperial Grape 6" plate - purple - pretty irid.
 750_230. Miniature Twigs vase - purple - very rare & a highly desired little vase
 350_231. Thistle banana boat - green - scarce color, nice
 75_232. Herringbone & Beads ruffled compote - marigold - tough compote to find
 105x2_233. Grape & Cable butterdish, sugar & spooner - amethyst - choice(80)
 45_234. Holly ruffled hatshape - blue
 800_235. Dragon & Lotus IC shaped bowl - amberina red - very pretty for this bowl
 125_236. Little Barrel - smoke - very pretty
 625_237. Fern Brand Chocolates double handgrip plate - amethyst - very pretty example & highly desirable
 130_238. Beaded Acanthus milk pitcher - marigold - very scarce milk pitcher
 275_239. Spanish Moss miniature vase - marigold - very scarce item
 X_240. Strawberry 9" plate w/BW back - pastel lavender - pretty pastel irid., georgous(nick)
 675_241. Strawberry PCE bowl w/plain back - smoke - very pretty & unusual bowl
 200_242. Stippled Grape & Cable bon bon - green - nice, scarce
 100_243. N's Stippled Peacock at Urn IC sauce - blue - nice
 145_244. Fine Cut & Roses candy dish - aqua opal - normal chipped feet, scarce!
 550_245. Holly goblet shaped compote - lime green opal - lots of opal & very nice, a dandy piece, rare
 165_246. Strawberry ruffled bowl w/BW back - purple - pretty
 135_247. Circle Scroll tri-cornered hatshape - purple - super & very hard to find
 250_248. Strawberry 9" plate w/BW back - green - nice
 55_249. Octagon stemmed compote - marigold
 1800_250. M'burg Peacock at Urn giant compote - green - satin & super, one of the better that I have seen, great piece of M'burg
 30_251. Paisley hatpin - lavender - has cone shank & very pretty, rare, never seen before
 375_252. Scrolls & Diamonds hatpin - lavender - has cone shank & super pretty irid., have never seen before
 350_253. Flower Petals hatpin - purple - has cone shank & super pretty irid., not seen before
 185_254. Swirley Tafeta hatpin - purple - has cone shank & super irid., again, not seen before
 225_255. Sun's Up hatpin - purple - super pretty, rare in purple
 125_256. Double C hatpin - purple - has cone shank, pretty satin irid., only one I've seen
 425_257. Rope & Triangles hatpin - lavender - has cone shank & super irid., ditto
 300_258. Thirteen Diamonds & Four Triangles hatpin - purple - has cone shank & ditto
 155_259. Oval Diamond Cut hatpin - purple - cone shank & pretty
 350_260. Scarab Shell hatpin - purple - rare & nice

45_261. Big Square hatpin - lavender - pretty & never seen before
 115_262. Waves hatpins (3) - purple, blue & green - choice(85x2)
 95x3 263. Stylized Scarab hatpin - amethyst
 Stylized Scarab Hatpin - green
 Tuffed Throw Pillow hatpin - purple
 Grape Clusters hatpin - lavender
 Spiral Dance hatpin - purple
 Diamond Trail hatpin - purple
 Banded Facet hatpin - purple
 CHOICE
 45_264. Cosmos hatpin - white
 Floral w/metal top hatpin - purple
 Top of the Walk Variant hatpin - purple
 Faceted Dart hatpin - purple
 Butler's Mirror hatpin - purple
 Triad hatpin - purple
 CHOICE(25x5)
 650_265. Fenton Butterfly Ornament - marigold - extremely rare & desired item, few around
 105_266. Big Basketweave 11" vase - white - pretty
 65_267. Two Flowers large fld deep bowl - blue - chip on collar base
 115_268. Nautilus creamer - peach opal - scarce
 75_269. Fishscale & Beads 6" plate - purple
 400_270. M'burg Nesting Swan ruffled bowl - green - radium & super!
 205_271. Holly 9" plate - white - frosty & super
 600_272. Grape & Cable whimsy pin dish - ice blue - extremely rare & desirable, very few around
 500_273. Fenton's Peacock at Urn 3 in 1 edge bowl - green - rare color, rare shape & pretty
 215_274. Tree Trunk mid-size 12" vase - amethyst - very scarce
 2000_275. Hattie chop plate - amber - very rare plate & super, not many around
 35_276. M'burg Blackberry Wreath IC shaped sauce - amethyst - radium & nice
 400_277. Concord ruffled bowl - marigold - dark & super, a very, very pretty example
 175_278. M'burg Poppy compote - amethyst - radium, silvery, scarce
 75_279. Cathedral covered butterdish - marigold - scarce
 175_280. M'burg Rosalind 10" IC shaped bowl - amethyst - satin, very pretty & hard to find
 215_281. Beaded Bullseye 7 1/2" vase - purple - super, super irid.!
 180_282. Springtime butterdish - marigold - dark & pretty, scarce
 250_283. Knights Templar Dandelion mug - marigold - nice, scarce
 75_284. Rustic 9 1/2" vase - blue
 275_285. Leaf Chain 9" plate - marigold - scarce, nice
 1600_286. Rose Show ruffled bowl - green - extremely rare color & nice
 65,55 287. N's Peacock at Urn IC sauces(2) - blue - choice
 200_288. Hearts & Trees fld master berry bowl - marigold - scarce
 75_289. Cut Cosmos tumbler - marigold - scarce
 450_290. Cosmos & Cane rosebowl whimsy - honey amber - made from compote, rare!
 300_291. Enameled Shasta Daisy Zig Zag water pitcher - white - pretty & scarce
 125_292. Orange Tree standard size mug - green - extremely rare color for this mug
 300_293. Fishnet epergne - purple - scarce
 475_294. M'burg Hobnail Swirl rosebowl - purple - pretty, scarce
 700_295. Davidsons Society Chocolates double handgrip plate - amethyst - nice, desirable
 75_296. Acorn Burrs spooner - purple
 325_297. Blackberry Spray ruffled hatshape - red - scarce & desirable

250_298. Peacock Tail & Eye 14" vase - blue - a rare Fenton vase
 250_299. Kittens cup - blue - scarce & desirable
 2250_300. Acorn Burrs 8 pc. punch set - green - very, very scarce set & highly desirable, super!
 725_301. Zipper Loop small size lamp - marigold - clear base but dark at the top, nice
 145_302. Circle Scroll tumbler - purple - scarce tumbler
 95_303. Circle Scroll tumbler - marigold - also scarce
 115_304. Heisey Creamer & Sugar Tray - iridized light green - scarce item
 35_305. Luster Rose tumbler - amber
 175_306. M'burg Diamonds water pitcher - marigold - scarce & desirable
 95_307. Pond Lily card tray shaped bon bon - white - scarce color
 275_308. Fine Rib 10" vase - red - scarce
 85_309. Tree Trunk 11" vase - amethyst
 325_310. Lily of the Valley tumbler - marigold - very pretty & rare
 135_311. Oriental Poppy tumbler - ice green - rare
 55_312. Decorated Prism Band tumbler - white
 85_313. Octagon wine decanter - marigold
 145_314. Lined Lattice 12" vase - purple
 150_315. Heron mug - purple - scarce, nice
 50_316. Pulled Loop 9" vase - peach opal
 175_317. Nippon PCE bowl - ice blue - desirable
 350_318. Princess Lamp - purple - very scarce & highly desirable
 35_319. Fenton's Flowers rosebowl - blue - nick on foot
 200_320. Dragon & Lotus 3 in 1 edge bowl - peach opal - nice, hard to find in this color
 25_321. M'burg Peacock at Urn IC sauces (1) - amethyst - choice
 250_322. Harvest Poppy compote - marigold - dark & scarce
 175_323. Four Pillars 9" vase - aqua opal
 65_324. Persian Medallion crimped edge berry bowl - green - unusual whimsical shape
 35_325. Ripple 11" vase - green
 250_326. Orange Tree standard size mug - red - very pretty, scarce
 85_327. Single Flower 3 in 1 edge bowl w/enamel decoration - peach opal
 55_328. Daisy & Plume ruffled compote - purple
 75_329. Leaf & Beads rosebowl w/smooth top - marigold - unusual w/smooth top
 1500_330. Stippled Peacocks 9" plate w/ribbed back - reninger blue - super pretty & very rare, has nice stretchy irid.
 95_331. Stretch toothpick - purple
 25_332. Birds & Cherries ruffled compote - green - lacks irid.
 135_333. N's Thin Rib mid-size 12" vase - mandarin red - non irid.
 1900_334. M'burg Ohio Star vase - pastel marigold - super pastel marigold radium irid.!
 extremely rare 40,15_335. Floral & Optic fld rosebowls (2) - marigold on milkglass & clambroth - choice
 20_336. DeVilbliss perfume - marigold - no atomizer
 15_337. Apple Tree tumbler - marigold
 35_338. Fan sugar bowl - peach opal
 55,10_339. Open Rose large ruffled bowl & sauce - smoke - choice
 300_340. M'burg Peacock at Urn IC sauce - horehound - odd color
 205_341. Stretch glass bulbous 7" vase - red
 15_342. Barrell toothpick - marigold - old, different
 85_343. Blackberry miniature compote - blue
 45_344. Inverted Strawberry 7" round bowl - green
 35_345. Hattie round bowl - smoke
 45_346. Swan salt - celest blue

- 25.00 62. Red - 7" Super Stretch Plate
 35.00 63. B.A. - 10" Super Stretch Collarbase Round Bowl
 25.00 64. Mini - Contemp. J.I.P. Gibson Toothpick Hld.
 13.00 65. B - Contemp. S.C.G.C., S-Repeat Toothpick Hld.
 11.00 66. G - Contemp. 3 in 1 Toothpick Holder
 12.50 67. Amberina - Contemp. Bird & Rushes Tp. Hld.
 17.00 68. B - Script - Joe St. Clair Indian Tp., Contemp.
 44.00 69. G - Bob St. Clair Owl Toothpick Holder
 15.50 70. B - I.G. Contemp. Swan Salt
 24.00 71. Amber - I.G. Contemp. Swan Salt
 90.00 72. Cobalt - A.L.I.G. Contemp. Lustre Rose Water Set - 7 Pc.
 85.00 73. Red Stretch - 2 Sides Up Vase - 4 1/2" Tall
 65.00 74. Red Stretch - 9 1/2" Wide Panel Bowl - Super
 20.00 75. I.B. - Contemp. Wright God & Home 7 Pc. Water Set
 50.00 76. Crystal - Mlbg. - Hobstar Giant Rose Bowl - Small Chip on Toe - ~~Rare~~
 10.00 77. Crystal - Mlbg. - 9 1/2" Ohio Star Vase
 15.00 78. Tangerine Stretch - 3 1/2" Candlesticks
 14.00 79. Crystal - Iron Cross Mark 4" Rose Bowl - Flute?
 32.50 80. Smoke Stretch - Wide Panel Plate - 8 1/2" - Super
 7.00 81. White Stretch - Wide Panel Plate - 8 1/2" - Super
 125.00 82. Russet Stretch - Center Hdl. Serving Tray
 19.00 83. Amberina - Iron Cross Mk. 5" Nappy Pillar & Flute - No Irid.
 16.00 84. Red - Contemp. Fenton Persian Medallion Goblet
 12.50 85. Blue - Irid. Czech. Cov. Powder Dish - 3 1/2" Dia.
 375.00 86. W - 10 1/2" Florentine Candlesticks - Great
 100.00 87. B.A. - Australian 12 Ruffle Compote - Pl. Int. - Unusual
 42.50 88. Blue Jade Opaque - 6 1/2" Wide Panel Salver Compot
 55.00 89. B.A. - Basket Flower Hat Pin - Beauty
 140.00 90. B.A. - Diamond Spear Hat Pin
 32.50 91. Beaded Ball Shape Hat Pin?
 35.00 92. Aqua - 6" #270 Westmoreland Compote
 75.00 93. P.M. - 9" Hale Baths 1902 Adv. Vase
 275.00 94. Lav. - 8" Brocaded Acorn Vase - 5 1/2" Opening Super
 55.00 95. Stretch - Blue Opaque 8 1/2" Stemmed Bowl
 44.00 96. Jade Translucent - 9" Stemmed Deep Bowl - Really Neat
 22.00 97. Lime M - 9 1/2" Ruffle Smooth Ray Bowl
 70.00 98. G - 6 1/2", Near Cut, Invented Strawberry Bowl - Super
 44.00 99. Dark A - Very Scarce Orange Peel Punch Cup
 30.00 100. Saph. - 8 1/2" Florentine Candlesticks - Super
 70.00 101. Violet P - 8 1/2" Florentine Candlesticks
 32.50 102. A - 9 1/2" J.I.P. Corinth Vase
 10.00 103. M - 2 Sides Up - 2 Row O.E. Basket (John H. Brand Adv.)
 80.00 104. Purple Carnival Beads 24"
 175.00 105. Clear - White Brocaded Summer Garden Ice Bucket - Nice
 30.00 106. P - 10 1/2" Florentine Single Candlestick
 7.50 107. M - Golden Wedding Pt. Bottle Cap & Partial Label
 110.00 108. M - Good Year Ash Tray Adv. in Rubber Tire - Rare
 70.00 109. M - Top - Clear Base Panel Goblet - Souvenir Stewart Minn.
 280.00 110. M - Mini Intaglio Nut Cup - Rarity
 40.00 111. Lav. A - Westmoreland Colonial 6 1/2" J.I.P. Vase
 10.00 112. M - 6 1/2" Clear Base Vase or Wine Adv. Sandstone Minn.
- 65.00 113. Teal Flashed Honey Bee Pot w/Lid
 37.50 114. B - Bulbos 3 1/2" Nugget Pitcher
 12.00 115. Celeste - Pastel Swan Salt
 80.00 116. Clear - 1911 Rochester Shriners Glass
 30.00 117. Clear - 1910 Pittsburgh Shriners Glass
 32.50 118. Clear - 1909 Louisville Shriners Glass
 60.00 119. M - 8 1/2" Dark Florentine Candlesticks
 85.00 120. M - 4 1/2" Dark Wine Souvenir of Olivia, Minn. - Super Color
 85.00 121. P - Stretch 8" Smooth Panels Vase w/7" Opening - Wow!
 90.00 122. Marigold Overlay Vaseline Toothpick - Unknown Pattern?
 40.00 123. M - Mini Handled Basket - Souvenir Elkton, Mich.
 19.00 124. M - Cov. Jelly w/Lid or Candy Stemmed - Black Base
 15.00 125. B - Nugget Little Pitcher
 175.00 126. Great Brocaded Acorns Console Bowl and Candlesticks
 65.00 127. P.O. - Tips - Westmoreland 8 1/2" Seals Bowl
 45.00 128. Lime M - Overlay Smooth Ray Rib Int. Ruffle Spittoon - Rosebowl?
 30.00 129. M - 7 1/2" Signed Peacock Head - Sowerby Square, Fluted Cane Bowl
 16.00 130. Dark M - 5" Mitered Diamonds & Pleats Rd. Bowl
 40.00 131. M - 7 1/2" Int. Swirl & Wide Panel Pitcher
 30.00 132. I.B. - Brocaded Acorns Bon Bon
 32.50 133. P.M. - 8 1/2" Lined Lattice Vase - Pretty
 50.00 134. Scarce - A - Coin Spote Ruffle Compote
 50.00 135. M - 4 1/2" Rd. Lattice and Daisy Berry Bowl
 30.00 136. Dugan Celeste - Bowl - 7 1/2" w/Candlesticks Made on Ends - Rare
 60.00 137. M - Mary Ann Vase - Radium
 295.00 138. Dugan - Celeste Pastel Panels Cov. Pitcher & 6 Tumblers - Complete
 23.00 139. P.M. - 6 1/2" Dugan Daisy Dear J.I.P. Bowl - Very Scarce
 60.00 140. M - Rare 6 1/2" Large Four Flowers Rose Bowl - Soda Gold Ext.
 110.00 141. P.O. - 9" Single Flower 3 in 1 Crimp Enamel Int. Floral - Nice
 110.00 142. B.A. - 9 1/2" Lined Lattice Vase - Multi Elec.
 27.50 143. A - Beaded Shell Tumbler - Great
 110.00 144. Rare Blue - 9 1/2" Target Vase - Great Find *Mich. Cov.*
 51.50 145. P - 6 1/2" Ruffled Bells and Beads Bowl - Super Multi
 35.00 146. 8 Ruffle P.O. 10 1/2" Ski-Star Bowl - Scarce Shape
 165.00 147. M - 7 1/2" Fishscale & Beads Beautiful Plate
 110.00 148. B.A. - Whimsy Tri-Corner Circle Scroll Hat - From Tumbler
 42.50 149. Beautiful P.M. - J.I.P. Whimsy Circle Scroll Hat
 45.00 150. Frosty White - Constellation Compote
 75.00 151. Fantastic - 7 1/2" - A - Honeycomb & Beads C.R.E. Plate
 80.00 152. Glows - I.G. - S - Repeat Creamer - Lite Irid w/Gilt Trim
 75.00 153. (A) - Pastel Violet - Beaded Shell Mug - Rare Base Color
 100.00 153. (B) - B - Beaded Shell Mug - Rare Color
 75.00 154. P.O. - Rayed 6 1/2" Plate - Jewel Heart Ext. - Great Opal
 50.00 155. M - 6 1/2" Persian Garden Plate
 140.00 156. P.O. - 5 1/2" Squatty Vase - 7 1/2" Opening - Wow!
 45.00 157. P.O. - 8 1/2" C.R.E. Caroline Tri-Cornered Bowl
 40.00 158. Radium M - 9 1/2" Double Stem Roses Ruffled Bowl - Very Nice

- 130.00 159. Blue - 9 1/2" Pulled Loop Dugan Vase - Rare Color
 201.00 160. Blue - 7 1/2" Lattice & Points Dugan Vase - Rare Color *Purely Superb*
 31.50 161. Beautiful Leaf Rays Nappy
 37.50 162. P - Beaded Shell Mug - Favorite
 44.00 163. M - 9" 6 Ruffle Pony Bowl
 55.00 164. P - 8" Dugan Holly and Berry Bowl
 90.00 165. B.A. - 2 Sides Up O.E. Basket - Rare Color
 145.00 166. Dark-M - Kittens Card Tray - Very Nice - Banana Bowl
 55.00 167. Mint in Box - Jeanette Glass - M - Butterfly Party Set
 11.00 168. Contemp. - Joe St. Clair Mini Bell
 70.00 169. Imperial? - Large MMG - 6" Rose Bowl - Dark Irid.
 44.00 170. Smoke Soda Gold Console Bowl
 30.00 171. Powder Blue - M - Overlay Fenton Acorn Bowl - Round
 30.00 172. Smooth - B.A. Ruffled 8 1/2" Dome Base Bowl?
 17.00 173. Yellowish - Pillar & Flute Sherbet Size Compote
 48.00 174. Radium - P.M. - 3 in 1 Vintage Mlbg.? Sauce Bowls - A, B or C? *16.00*
 45.00 175. Scarce W - Puzzle, Floral & Wheat Ext. Compote
 205.00 176. Lime-M. Overlay Alaskan Irid. Look - 8 1/2" Dia. & Bows Vase - Very Unusual
 50.00 177. Alaskan G - N 10" Tree Trunk Vase Vt. - Star Base - Scarce
 70.00 178. Steu - Spooner Shape 4 1/2" Smooth Ray Int., M, Vase - Enamel Ext.
 17.50 179. Smoke - Shell Dish - Age Unknown
 17.50 180. Yellowish - Shell Dish - Age Unknown
 51.00 181. G - N Wide Panel Compote
 20.00 182. Crystal Memphis N Punch Base
 35.00 183. M - Fenton Paneled C.R.E. Water Pitcher - Unusual Pat.
 42.50 184. P.O. - Tri-Cornered 4 1/2" C.R.E. Many Ribs Vase
 130.00 185. Amber - 11" Fenton Fine Rib Vase
 52.50 186. M - 11" Beaded Bullseye Vase - 5 1/2" Top - Super Radium
 25.00 187. M - N 12 1/2" Four Pillars Vase w/Star Base - Swung
 45.00 188. G - 6" Ruffled N Fruits & Flowers Bowl
 140.00 189. I.G. - Premium Candlesticks - Glow Super
 310.00 190. Sapphire - 9 1/2" Fenton Fine Rib Vase
 60.00 191. P - Stretch 8 1/2" Wide Panel Plate
 85.00 192. Smoke - 13" Imp. Smooth Panels Vase - 6 1/2" Top - Beauty
 45.00 193. Red - Contemp. 7 1/2" Westmoreland Carolina Dogwood
- 105.00 203. M - Fenton 8 1/2" Ruffle Peacock & Urn Bowl - Great
 40.00 204. M - Persian Medallion Ruffle Sm. Compote - Dk.
 60.00 205. Vass. - Fenton 2 Sides Up Holly Hat - Scarce & Nice
 65.00 206. B - Fenton Plum Panels Vase - 7 1/2" One Side - 11 1/2" Other Side - Wow
 60.00 207. Lav. - 6 1/2" Fenton Acorn Rd. Bowl - M - Overlay
 110.00 208. M - 6 1/2" I.C.S. Lions Bowl - Great *Mich*
 70.00 209. B - Fenton Mini Blackberry Compote - Great Detail
 70.00 210. Lav. - Mid Size 2 Row O.E. Basket - 6 1/2" Neat Pastel
 115.00 211. B - 7 1/2" 12 Sided Pine Cone Plate - Nice Example
 75.00 212. B - 8 1/2" Cherry Chain Bon Bon - Great
 150.00 213. Super - Fenton G - 3 in 1 Holly Bowl - Emerald
 70.00 214. Small - I.B. 2 Row O.E. Basket - great - Web Clk.
 90.00 215. B.A. - Small 2 Row O.E. Ruffle Basket - Rarity
 80.00 216. G - Small 2 Row O.E. 2 Sides Up Basket - Scarce
 60.00 217. Fenton Horehound Candy Color - Strawberry Bon Bon - Rare *WGR*
 175.00 218. B - Fenton Ruffle - Peacock & Urn Bowl - Great Irid.
 110.00 219. P - 11" Ruffle Ball FTD. Two Flowers Bowl - Nice Find
 85.00 220. G - 8" I.C.S. Leaf Chain Bowl - Silvery Irid.
 95.00 221. (A) - Powder Blue Spot - FTD. Dragon & Lotus Bowl - M-Overlay - Very Desirable
 60.00 221. (B) - Fenton - M - Strawberry Bon Bon - Berry on Collar Base - Rare
 60.00 222. Fenton - Holly 4 Sides Up Hat - Aqua - Glows
 30.00 223. M - 5" I.C.S. Cherry Chain Bowl - Cutie
 195.00 224. Pastel Teal - Vas.? - Fenton 3 in 1 Holly Bowl - Glows - Super
 110.00 225. Clam - 9" Ruffle Super Beautiful Acanthus Bowl
 95.00 226. M - 8 1/2" Round FTD. Dutch Windmill Bowl - Super
 140.00 227. Red - Imp. 7 1/2" Rd. Wide Panel Bowl
 75.00 228. Smoke - 9 1/2" Round Hattie Bowl - Beautiful Pastel
 40.00 229. M - Imp. Premium Candlesticks - Pretty
 40.00 230. Amber - Imp. Oval Pickle Dish - Great
 30.00 231. Imperial - Dk. Smoke 6" FTD. Floral & Optic Rose Bowl
 250.00 233. Clam - 9 1/2" Rd. Imp. Grape Master Bowl - Super Irid.
 90.00 234. Celeste Saph. - Large 7 1/2" Tall Chesterfield Compote - Super Item
 265.00 235. Red - Large 7 1/2" Tall Chesterfield Compote - Super Item
 35.00 236. Clam - 9" I.C.S. Diamond Lace Bowl - Super Irid.
 35.00 237. M - Imp. Grape 8 1/2" Low Ruffle Bowl - Beautiful
 145.00 238. Super P.M. - 9 1/2" Imp. Wheels Bowl - Rare Find
 15.00 239. MMG - 9 1/2" Wide Panel Bowl - Rolled Rim
 35.00 240. Clam - Super Pansy Pickle Dish - Imperial *Mich*
 50.00 241. A - Imp. Grape 9" Ruffle Bowl - Blue & Purple Irid.
 32.00 242. Super Radium - Imp. Scroll Embossed Compote
 20.00 243. Imp. I.G. - Wide Panel Goblet?
 40.00 244. Purple - Imp. 6" Ruffle - 3 in 1 Bowl - Pl. Int.
 25.00 245. M - Snow Fairy Open Sugar Bowl - Scarce
 35.00 246. Imperial - Iron Cross Mark - Clam Waifre Block Sugar Bowl
 125.00 247. Super M - 9" Imp. Open Rose Plate
 60.00 248. Super Dk. Radium 7 1/2" Frosted Block Plate
 55.00 249. Smoke - Imp. Double Scroll Console Bowl
 50.00 232 - M - Star & File Rose Bowl

START OF DAY TWO, SATURDAY
 APRIL 11, 1998 - 9:00 A.M.

40.00	250. Clam - FTD. Imp. Lustre Rose Centerpiece Bowl - FTD.	37.50	303. Fiery A - 8" Ruffled N Smooth Ray Pl. Petals Wyoming	00.00	343. Dk. M - Orange Tree Wine Adv. - Sheridan, Wyoming	260.00	387. Imp. - P - 9" Ruffle Hattie Bowl - Super Blue Irid.
45.00	251. Beautiful Smoke - Imp. 9" Rd. Open Rose Bowl	300.00	304. P - N 8 1/2" Ruffle Embroidered Mums Bowl - Scarce & Nice	180.00	344. G - 6 1/2" - 12 Sided Pine Cone Saucer - Little Beauty	55.00	388. Dk. Smoke - 5 1/2" Morning Glory Vase - Super
50.00	252. W - Frosty Stretch 8 1/2" Floral Optic Rd. Bowl	40.00	305. M - 8 1/4" Grape and Gothic Arch Master Bowl	20.00	345. Dk. - Top to Bottom - M - Rose Spray Goblet Shape Compote - 3 1/2"	40.00	389. M - Imp. 5 1/2" Columbia Vase - Dk.
50.00	253. P - 9 1/2" Diamond Lace Beautiful Ruffle Bowl	500.00	306. (A) - Marigold Sun Gold Epergne - Very Scarce Beauty	45.00	346. B - 6 1/2" Ruffle, Lg. Hole, 2 Row O.E. Basket	65.00	390. Clam - 6" Pillar Flute Vase
105.00	254. P - Super 7" Rd. Imperial Grape Bowl	155.00	306. (B) - Dk. Amy 9" N 3 Fruits Plate w/B.W. Ext. - Thick Irid	70.00	347. Vas. 5 1/2" Ruffle - 2 Row O.E. Basket	130.00	391. Dk. M - Imp. 7 1/2" Two Hdl. Vase Rolled Rim Radium
130.00	255. Beautiful P - Imp. Pansy Ruffle Bowl	375.00	307. A.O. - Fine Cut Roses, Fancy Int. Candy Dish - Saph. Ft.?	45.00	348. M - Mlbg. Radium 9 1/2" Whirling Leaves Bowl - Ruffle	160.00	393. P - 5 1/2" Imp. Thumbprint & Oval Vase - Super
45.00	256. B - Orange Tree Orchard Tumbler - Beauty	120.00	308. M - Grape & Cable Vt., B.W., Ext. 9" N Plate - Beautiful	85.00	349. M - Mlbg. Radium 9 1/2" Primrose Ruffle Bowl	200.00	394. M - Iron Cross Mk. - Imp. Stretch 8" Vase - Square - 7 1/2" Top - Wow!
120.00	257. B - Blueberry Tumbler - Beauty - Multi Irid.	130.00	309. M - Wishbone 8 1/2" FTD. Bowl - Super Irid.	1600.00	350. Yellow Vaseline - Radium Tri-Corner Nappy - Mlbg. Holly Sprig - Ultra Rare - 1 of a Kind?	60.00	395. MMG - 7" Imperial Vase - Smooth Radium Irid.
45.00	258. B - Apple Tree Tumbler - Multi - Elec.	450.00	310. M - 8 1/2" N 3 in 1 Crimp, Grape Leaves Bowl - Blues & Pinks	30.00	351. M - Mlbg. Peacock Tail Vt. Compote	21.00	396. M - 8" Morning Glory Bud Vase - Dark Radium
60.00	259. M - Inverted Coin Dot Tumbler - Lots of Pink Int.	120.00	311. Fiery Amy - 8 1/2" Blackberry N Daisy & Plume Ext. FTD Bowl - Super	475.00	352. Super Radium - M - Mlbg. 3 in 1, 6 Pt., Many Stars Bowl	130.00	397. P - 6 1/4" Imperial Stretch - Ruffle, Iron Cross Vase - Great
70.00	260. M - 3 - 474 Pattern Tumblers - 3 x \$ 22.00 Match	130.00	312. Rich M - Grape Arbor Tankard Pitcher - The Best	45.00	353. Radium - A - 6", 3 in 1 Mlbg. Blackberry Wreath Bowl	100.00	398. W - 5 1/2" Imperial Stretch Vase, Iron Cross Rose Bowl Top
70.00	261. A - Dk. - Imp. Grape Tumbler - Radium Elec.	220.00	313. I.G. - N Bushel Basket - Scarce & Nice	100.00	354. M - Mlbg. Isaac Benesch Adv. Bon Bon - Holly Sprig	75.00	399. Smoke - 10 1/2" Ripple Vase - Super
9.00	262. P.M. - Grape Arbor Tumbler - Pl. Int.	110.00	314. P.M. - N Bushel Basket - Beauty - Pink Hi-lites	575.00	355. Super Radium - A - Mlbg. 6 Pt. Many Stars Ruffle Bowl	350.00	400. Dk. M - Beautiful Loganberry Vase
65.00	263. W - Grape Arbor Tumbler - Rib Int.	445.00	315. Fiery A - 8 1/2" P.C.E. Nippon Rib Bk. Bowl - Super Irid.	175.00	356. M - Satin Dk. - 10" I.C.S. Mlbg. Hanging Cherries Bowl	80.00	401. M - 5 1/2" Imp. Jewels Ruffle Vase - Iron Cross Mk.
70.00	264. B.A. - N Dandelion Tumbler - Rare Multi Irid. Beauty	225.00	316. I.B. - 8 1/2" Ruffle, Rib Bk. Nippon Bowl - Super Irid.	60.00	357. M - 6" Mlbg. Ruffle Hanging Cherries Ruffle Bowl - Rare Size & Shape	175.00	402. Dugan - P.M. 6 1/4" Stippled Estate Vase - Scarce
75.00	265. P - N Singing Birds Tumbler - Scarce & Nice	700.00	317. Fiery A - 8 1/2" N Grape & Cable Vt. Bowl - B.W. Ext.	345.00	358. A - 7 1/2" Mlbg. Bullseye & Loop Radium Vase	325.00	403. Dugan - Aqua - 6" Stippled Estate Vase - Super Rare
125.00	266. Rare - I.B. N Raspberry Tumbler - Rib - Int. Wow!	2000.00	318. Dk. A - 8 1/2" P.C.E. 3 Fruits Bowl - Scarce Shape & Beautiful	375.00	359. A - Mlbg. Hobnail Vt. 15" Vase - Original Store Sticker - 5 1/2" Top - Super	900.00	404. Dugan - A - 6" Stippled Estate Vase - Rare
25.00	267. M - Grape & Gothic Arches Tumbler	425.00	319. Super Dk. - I.B. Hearts and Flowers Pl. Ext. Bowl - Beautiful Irid.	50.00	360. G - Mlbg. Hobnail Vt. 11 1/2" Mid Size Vase - 5 1/2" Top - Super	190.00	405. Dugan - Lime Vaseline - 6" Stippled Estate Vase - Super Rare
80.00	268. Frosty W - Peach Tumbler - Gold Decor.	145.00	320. Fiery A - P.C.E. N Strawberry B.W. Bowl - Great	130.00	361. M - 5" Squatty Boggy Bayou Vase - 4 1/2" Top	125.00	406. Fantastic - Fenton M - 9 1/2" Holly Plate
75.00	269. A - Mlbg. Radium Diamonds Tumbler - Rarity	80.00	321. A - 6" N Grape and Cable Saucer, Plate	60.00	362. P - 10" Ripple Vase - 5 1/2" Top - Super - Radium Elec. Multi	275.00	407. Super Quality - Pumpkin Irid. M - Over Fenton Holly Moonstone Bowl - Rare
335.00	270. Dk. Radium M - Oklahoma Tumbler - Rare	150.00	322. P.M. - Grape and Gothic Arch Water Pitcher - Very Pretty	60.00	363. M - 4 1/2" Tall, 2 1/2" Base, 4" Top, Ripple Vase - A Dandy	320.00	408. Rev. Red Amerina - Fenton Strawberry Bon Bon
60.00	271. B - N Peacock at Fountain Tumbler - Beauty	175.00	323. G - 7 1/2" N Fruits and Flowers Plate, B.W. Ext. - Scarce	35.00	364. M - 7 1/2" Tall, 3 1/2" Base, 6" Top, Ripple Vase - Great	125.00	409. Vas. Lime - Ruffle Fenton Holly Compote
90.00	272. Light Bluish Base Soda Gold Salt & Pepper - M - Overlay	475.00	324. M - Stippled P.C.E. N Peacocks Bowl - Rib Ext. - Lots of Pinks & Golds	130.00	365. M - 6" Imp. Jewels Ruffle Top Vase - Iron Cross Mk. - Dark	275.00	410. W - Super Irid. Fenton Flat 9 1/2" Holly Plate
750.00	273. Red - Imperial Jewels Creamer & Sugar - Fabulous Color	50.00	325. M - Beaded Cable Rose Bowl - Rib Int.	25.00	366. M - 5" Mini Flared Top Morning Glory Vase	45.00	411. B - Fenton Holly Plate - Super Multi Irid. - Great
50.00	274. P - Imperial 10" Heavy Grape Bowl - Mirror Silver Irid. - Wow!	35.00	326. B - 8 1/2" Ribbon Tie Bowl - 3 in 1 - Very Pretty	100.00	367. Aqua - 8 1/2" Ripple Vase - Radium - Rare	60.00	412. M - J.I.P. 2 Row O.E. Basket - 6" Great (Mangold)
35.00	275. Clam - 10 1/2" Wide Panel Chop Plate - Super	80.00	327. B - Collar Base Ruffle Dragon and Lotus Bowl - Super	170.00	368. Amber - Ripple 8" Vase, 5" Top - Scarce	175.00	413. Saph. Celest - J.I.P. 2 Row O.E. Basket - 6" - Aqua Edge - Beauty
105.00	276. Dark - Multi M Tiger Lily Water Pitcher	50.00	328. Aqua - 6 1/2" Ruffle Fenton Grape & Cable Bowl	40.00	369. Super M - 6" Imp. Jewels Iron Cross Vase - 5 1/2" Rd. Top - Dark	45.00	414. B - J.I.P. 2 Row O.E. Basket - 5 1/2" - Nice
21.00	277. M - Imp. Iron Cross Mark, Pillar & Flute Pickle Dish	35.00	329. B - 6 1/2" I.C.S. Peacock Tail Bowl	30.00	370. Smoke - 6 1/2" Imperial Balloons Blank Vase - Radium	60.00	415. G - Blackberry 2 Row O.E. Basket - Very Scarce Color
25.00	278. Clam - 7 1/2" Ruffle Imp. Windmill Bowl	80.00	330. M - 5" Rd. Pinecone Bowl - Cutie	30.00	371. M - 6 1/2" Imperial Balloons Blank Vase - Radium	450.00	416. B - Super 8 1/2" I.C.S. Fan Tail Bowl - FTD. - Multi Elec.
42.50	279. Super Amber Imp. Pansy Sugar Bowl	50.00	331. Dk. Amber - 7 1/2" Fenton Acorn Bowl	45.00	372. Imperial - Helios Grape Cup & Saucer - Very Scarce	170.00	417. G - 10" Persian Medallion Ruffle Bowl - Super Pretty
60.00	280. Great - 6 1/2" M - Imp. Grape Plate	50.00	332. B - Orange Tree Punch Base - Very Pretty	225.00	373. P - Imp. 8 1/2" Star of David Ruffle Bowl - Super	90.00	418. Vas. - 2 Row O.E., J.I.P. Basket - 6" - Scarce Shape
15.00	281. Clam - 7 1/2" Pillar & Flute Plate - Iron Cross Mk.	60.00	333. M - 7 1/2" TIGHT C.R.E. Persian Medallion Bowl - Rare Shape	140.00	374. P - Imp. 8" Lustre Rose FTD. Bowl - Super Elec.	55.00	419. B - 2 Row O.E., J.I.P. Basket - Nice
40.00	282. Clam - Imp. Lustre Rose Fernery - Plain Int. - Super	25.00	334. B - Round Top Flared Orange Tree Punch Bowl & Base - Great Set	150.00	375. Smoke - 7" Imp. Heavy Grape Ruffle Bowl - Rare Beauty	70.00	420. Aqua - 6" Persian Med. Ruffle Saucer - Rare Color & Size
80.00	283. Teal - 9 1/2" Fenton Swirled Flute Vase - Rare	80.00	335. M - Collar Base - Deep 8" Rd. Bowl - Very Scarce Shape	140.00	376. Super M - 9" Imp. Cobblestone Ruffle Bowl	150.00	421. W - Ruffle 2 Row O.E. Basket, 6" - Frosty & Nice
32.50	284. B - 10" Diamond & Rib Vase	35.00	336. Dk. - Super M - 7 1/2" Cherry Circle 2 Hdl. Bowl	120.00	377. Blue Swirl Base - 9" Imp. Heavy Grape Bowl - M - Overlay - Rare	60.00	422. B - Orange Tree Ruffle Sm. Compote - Pl. Int. - Great Color
50.00	285. G - 11 1/2" April Showers Vase - Very Pretty	125.00	337. G - 8 1/2" 3 in 1 Wild Blackberry Bowl - Rare Shape & Color	300.00	378. Amber - 9" Open Rose Plate - Super One	350.00	423. Rare Red - Fenton Holly Compote Ruffle - Amber Base - Great
100.00	286. Lime Vas. - Fenton 10" Fine Rib Vase - M - Overlay	90.00	338. G - 9 1/2" Leaf Chain Plate - Silvery	90.00	379. M - 474 Large Water Pitcher	125.00	424. White - Persian Medallion Rdbowl - Beauty
100.00	287. Powder B - Fenton 9 1/2" Fine Rib Vase - Beauty	35.00	339. Pale G - Fenton Peacock and Urn Rd. Flared Compote - M - Overlay	65.00	380. Super Dk. Smoke - Star Medallion Milk Pitcher	125.00	425. M - Mikado Flared Rd. Top Compote - Very Lively
42.50	288. Dark G - 10 1/2" Diamond Pl. Columns Vase - Neat	400.00	340. Beautiful 10 1/2" Cherry Chain 3 in 1 Bowl - Orange Tree Ext. - Rare	110.00	381. P - Scroll Embossed Compote - Pl. Ext. - Super	90.00	426. G - Collar Base N 3 Fruits Ruffle Bowl - Beauty
170.00	289. Vaseline - 16 1/2" Fenton Vt. Fine Rib Vase - 5" Opening	70.00	341. B - Peacock Tail Ruffle Hat - Beauty	40.00	382. Imperial Grape Compote - Super Amethyst	120.00	427. Elec. Blue - N FTD. Wishbone Bowl - Outstanding Rarity
30.00	290. B - Fenton 12 1/2" Beautiful Fine Rib Vase	45.00	342. Soft B - Orange Tree Trug 2 1/2" Base, 3 1/4" Top - Super Elec. Tight	150.00	383. Rare Lg. M - Diamond Ring Rose Bowl	250.00	428. Near Em. G - P.C.E. Grape & Cable N Pl. Ext. Bowl - Great
80.00	291. W - Frosty & Nice 15" Rustic Vase	35.00		40.00	384. Dk. M - Imperial Grape Hld. Basket - 10" Tall	475.00	429. M - P.C.E. Good Luck Bowl - Bw. Bk. - Scarce Shape
42.50	292. A - 11 1/2" April Showers Vase - Peacock Tail Int.			150.00	385. Imperial P - Windmill Ruffle Relish - Super Blue Irid.	280.00	430. Super Elec. - P.C.E. Good Luck Bowl - Rib Bk. in Blue
100.00	293. W - Squatty 7 1/2" Rustic 4 1/2" Top - Frosty			90.00	386. Rare Imperial Blue - Lustre Rose Fernery		431. P - Peacock at the Fountain Sugar w/Lid - Normal Lid Roughness
35.00	294. M - 9 1/2" Dark Butterfly & Berry Vase						
50.00	295. B - 10 1/2" Rustic C.R.E. Top Vase - Neat						
125.00	296. Em. G - Imp. 474 Punch Cup						
90.00	297. M - Dark & Nice Imp. Waffle Block Punch Cups - 2 x \$ 45.00						
30.00	298. G - N Acorn Burr Punch Cup						
145.00	299. G - N Memphis Punch Cup						
100.00	300. W - Orange Tree Punch Cups - 2 x \$ 50.00 Very Scarce						
50.00	301. B - Orange Tree Punch Cups - 2 x \$ 25.00						
190.00	302. I.B. - N Fine Cut and Roses Candy Dish - FTD. - Fancy Int.						

THE BURNS AUCTION AGENDA

- 190.00 432. P - Grape and Cable Dresser Tray - Super Pretty
450.00 433. P - N 9 1/2" Ruffle Stippled Rays Bowl - Great Example
1050.00 434. B - Fruits and Flowers Bon Bon - Very Nice
1750.00 435. Beautiful - M - Hearts and Flowers Compote
250.00 436. G - N Grape and Cable Bon Bon - Way Above Ave. Irid.
2400.00 437. Super G - Grape and Cable Small Fruit Bowl - FTD. *Heart Crack*
2950.00 438. A.O. - *Leat & Beads* Rose Bowl - Lots of Opal
210.00 439. M - N Lustre Flute Nappy from Punch Cup
4950.00 440. Frosty - W - Rose Show Plate - Very Nice Plate
700.00 441. Fantastic - Fiery A - 9" Ruffle Grape Leaves Bowl N
80.00 442. Scarce G - Fruits and Flowers Bon Bon
210.00 443. G - N Flute Sm. Compote or Sherbet - Cutie
1250.00 444. Lime I.G. - 11 1/2" Mid Size Tree Trunk Vase - 4 1/2" Base - *Rare* Beauty
80.00 445. M - 8 1/2" Four Pillars Vase w/Drapery Between Pillars - *Rarity*
450.00 446. Rare N Blue Diamond Points Squatty 7" Vase - Super Elec.
150.00 447. A.O. - 11" N Four Pillars Vase - Dk. Base - M - Overlay
50.00 448. P - 10" Tree Trunk Vase - 5" Top
10.00 449. P.M. - 5 1/2" Ribbed Ruffle Top Vase
120.00 450. Very Scarce - 10 1/2" B Tree Trunk Vase
40.00 451. Clear Base - 15 1/2" Wide Panel N Funeral Vase - M - Top
42.50 452. M - Squatty 7" N Tree Trunk Vase Vt. - Star Base
300.00 453. Rare Vaseline - 9" Chrysanthemum Deep Ruffled Ball Ft. Bowl - Few Known
25.00 454. Dk. M - Fenton #260 FTD. Compote - Beauty
60.00 455. Vas. - Fenton Holly Goblet Compote
320.00 456. Deep Red - J.I.P. Fenton Blackberry Spray C.R.E. Hat - 2 Sprays
415.00 457. Red - 9" Ruffle Dragon & Lotus Bowl - Rare - Reddish Gold Irid. *Spotted IRID,*
57.50 458. M - Fenton Mini Nut Cup
50.00 459. Beautiful Radium Yellow M - Saw Tooth & Prisms Jelly Jar & Lid
350.00 460. Red - Ruffle Fenton Holly Hat - Super
520.00 461. Great Ruffled Blue Mikado Lg. Compote - Very Scarce and Great Example
45.00 462. Vas. - Fenton Mini Nut Cup
60.00 463. Aqua - Fenton 7 1/2" Deep Rd. Grape & Cable Bowl - Beauty
335.00 464. W - Enameled Shasta Dairy Water Pitcher - Great
225.00 465. G - 3 in 1 - 8 1/2" Concord Bowl - Scarce Shape
40.00 466. Pale B Base - Holly Compote w/M-Overlay
100.00 467. P - 8" Collar Base Ruffle Open Rose Bowl - Super Irid.
550.00 468. P - 7 1/2" Shell & Sand Ruffle Bowl - Super Radium Elec.
65.00 469. Teal - Glows - Imp. Grape 9 1/4" Plate - Rare Silvery Irid.
100.00 470. Scarce - 8 1/2" - M - Flute & Cane Pitcher
52.50 471. M - Double Scroll Candlesticks
60.00 472. Lav. - 9 1/4" Imp. Grape Low Ruffle Bowl
120.00 473. M - 474 Dk. Radium Compote - Scarce Beauty
40.00 474. M - Scroll Embossed Compote - Curved Star Ext. - Base Glows
40.00 475. Teal - Pl. Ext. Scroll Embossed Compote - Glows Wild, Black Lite
2150.00 476. Great B - Stippled Rays Breakfast Cr. & Sugar
1250.00 477. Multi Elec. - P - Ruffle Imp. Pansy Bowl
4250.00 478. Super Amberina Red - Double Scroll Candlesticks - Rare
75.00 479. Super - 8 1/2" Imp. Heavy Grape Bowl - Rd.
120.00 480. 3 Amber - Colonial Panel Lamp Shades - 3 x \$90.00
30.00 481. M - VT. Double Scroll, Swirl, Console Bowl - Very Scarce
50.00 482. Amber - 9 1/2" Ruffled Heavy Grape Bowl - Radium
110.00 483. G - 8 1/2" Rd. Imp. Dia. Lace Bowl - 1 of 3
15.00 484. Smoke - Pl. Int. 6 1/4" Imp. Rd. 3 in 1 Pattern Bowl
8.00 485. Clam - 5 1/2" Wide Panel Plate
350.00 486. Dk. M - Waffle Block Punch Bowl Only
200.00 487. P - Scroll Embossed Compote - Curved Star Ext. - Super
55.00 488. Amber 9" - Imp. Grape Ruffle Bowl - Scarce Beauty
70.00 489. Super & Frosty - W - Floral & Optic FTD. Cake Plate - 10 1/4"
120.00 490. Smoke - 10" Tall Imperial Grape Basket - Beautiful
90.00 491. B - 8 1/2" Collar Base Imperial Open Rose Bowl - Rare Color
13.00 492. Clam - 9 1/2" Star Medallion Plate - Pink & Blues
100.00 493. Iron Cross Mk. - W - Imp. Stretch I.C.S. Bowl
155.00 494. Iron Cross Mk. - M - Stretch Vase - Rose Bowl Top
120.00 495. Smoke - 12 1/2" Ripple Vase - A Beauty
220.00 496. Teal Base - Iron Cross Mk. Bulbos - 6" Sq. - Open Top Vase
130.00 497. M - Imperial Balloons Vase - Neat Item
35.00 498. MMG - 8 1/2" Smooth Radium Vase
25.00 499. Russett - 11", 4 Pillar Vase - Smooth Rib Int.
250.00 500. Great - A - 12 1/2" Mid Size Tree Trunk w/6" Top - Wow! *Heart Cr. Bon*
17.00 501. M - J.I.P. Rib Ext. Vase
35.00 502. M - N 7 1/4" Drapery Vase - Dk. & Pretty
155.00 503. I.G. - N 7 1/4" Drapery Vase
60.00 504. G - 4 Pillar Vase - 7 1/4" w/Star in Base - Pretty
35.00 505. M - 7 1/4" Squatty Tree Trunk Vase - 5" Top
125.00 506. B - *Rare* 7 1/4" Four Pillars Vase - N-Rib Int. Great
25.00 507. G - Grape & Cable Butter Dish Lid - Pink Irid.
30.00 508. M - 5 1/4" Thin Rib & Drape Mini Vase - Super
95.00 509. Super 9 1/2" Ripple Vase - Purple
110.00 510. B - Orange Punch Cup - Chip Base
335.00 511. P - Imp. Grape 7 Pc. Water Set
65.00 512. M - Tree Bark 7 Pc. Water Set
18.00 513. M - Imp. Grape Decanter - No Stopper
175.00 514. G - Imp. Grape Decanter w/Stopper

(APPROXIMATELY 50 PCS. SOLD AT END OF CATALOG)

THANK YOU
WE APPRECIATE YOUR BUSINESS!
BOTH BUYER AND SELLER
"Glass Attracts Glass"
CALL US TODAY FOR YOUR AUCTION OF
1 PIECE OR ENTIRE COLLECTION!
NEXT AUCTION MAY 15 & 16, 1998
Respectfully
Mickey Rachel

May 22-23 Keystone Convention
Sharp Collection Monroeville Holiday Inn
2750 Mosside Blvd. Monroeville, PA
Phone: 412-372-1002

June 5-6 The Phillips Collection, LLCGA Convention
Midway Motor Lodge Howell Ave., Milwaukee WI
Phone: 414-769-2100

June 20 Northern CA. Convention Modesto CA.
Holiday Inn 1612 Sisk Rd.,
Modesto, CA. 95350
Phone: 209-521-1612

July 10-11 Holiday Inn Select Strongsville Ohio
RT. I 71 & 82 East
Phone: 440-238-8800
Two Aqua Opal Ohio Star vases to be sold.
Contact auction company for details

July 31 A.C.G.A. Convention Sheraton Lansing MI
925 South Sreys Road Lansing MI 48917
Phone: 517-323-7100, Fax: 517-323-2180

August 21-22 Strongsville Ohio, The Stremming Collection
Holiday Inn Select Strongsville Ohio
RT. I 71 & 82 East
Phone: 440-238-8800

WWW.CGA

WOODSLAND WORLD WIDE CARNIVAL GLASS ASSOCIATION

invites you to attend its Premier Convention

DESERT RAINBOWS

January 14-16, 1999
Howard Johnson Plaza Hotel & Casino
3111 West Tropicana
Las Vegas, Nevada

For more information, please contact Diane Rosington, Convention Coordinator at diane@frontiernet.net or 716-227-4703 (evenings after 7 pm CST)

PACIFIC NORTHWEST CARNIVAL GLASS CLUB

1998 CONVENTION
AUGUST 5-8

SWEETBRIER INN

7125 S.W. Nyberg Road
Tualatin, OR
1-800-551-9167 or 503-692-5800

For more information, please contact:
Larry Olson, 3292 SE Stephens, Portland, OR 97214 1-503-234-6705

CARNIVAL GLASS CLUB INFORMATION

Air Capital Carnival Glass Club

Secretary: Randy Thack, 4500 N. Ridge Road, Wichita, KS 67205
Dues: \$15.00 per year per family
Meetings: 1st Sunday of every second month

American Carnival Glass Association, Inc.

Secretary: Dolores Wagner, 5951 Fredricksburg Rd., Rt. 4, Wooster, OH 44691 (330) 264-3703
Dues: \$15.00 per family
Meetings: At convention in July, quarterly newsletter

Australian Carnival Enthusiasts Association, Inc.

Secretary: M. Dickinson, RSD Fryerstown, Victoria, Australia 3451 (054) 73 4351
Treasurer: Mrs. K. Breward, 3/11 Butlers Rd. Ferntree Gully Victoria, Aust 3156 (03) 9752 2103
Dues: \$12.00 per annum per family or \$10.00 a single \$15 per annum overseas
Meetings: Meetings are held quarterly at members homes. Visitors are welcome 12 noon on.

Canadian Carnival Glasses Association

Secretary: Margaret Hunt, 107 Montcalm Dr., Ketchener Ontario N2B 2R4
Dues: \$20.00 per year
Meetings: 6 to 8 a year. Convention: October 3, 4 & 5th 1996

The Carnival Glass Society (UK) Ltd.

Secretary: Phyllis Atkinson, P.O. Box 14, Hayes, Middx England UB3 5NU. (0181 897 8930)
Dues: Overseas Members 15 pounds (Sterling) per year
Meetings: Convention during August in Mid-England and at get-togethers in members homes

Carnival Companions

Secretary: Nigel Gamble, 24 Crabtree Ave., London, Ontario Canada N6G 2H7
Dues: \$7.50 / Donation per person, per year
Meetings: 5/6 mtgs per year, usually to a restaurant first, then a members home to view their collection.

Gateway Carnival Glass Club

Treasurer: Karen Skinner, 108 Riverwoods Cove, East Alton, IL 62024 (618) 259-1373
Dues: \$5 per year, per family
Meetings: In the homes of members living in St. Louis & surrounding areas.

Great Lakes Carnival Glass Club

Secretary: Maxine Burkhardt, 612 White Pine Blvd., Lansing, MI 48917
Dues: \$5.00 per year, per family
Meetings: At members homes 3 times/year. 1st Sun. in Feb., May, Aug. Conven. 1st wknd in Nov.

Hoosier Carnival Glass Association

Secretary: Eunice E. Booker, 944 W. Pine Street, Griffith, Indiana 46319
Dues: \$5.00 yearly, per family
Meeting: Monthly - 3rd Saturday at 5:00 P.M. except February, July & August

International Carnival Glass Association (ICGA)

Secretary: Lee Markley, Box 306 Mentone, IN 46539 (219) 353-7678, (219) 894-3451
Dues: \$15.00 per year
Meetings: Convention: 1 yearly - July or August, Newsletter - quarterly

Keystone Carnival Glass Club

Secretary: Mary Sharp, 719 W. Brubaker-Valley Road, Lititz, Pennsylvania 17543
Dues: \$10.00 family membership per year (June - May)
Meetings: Second Saturday of each month at Ioof Hall, N. Broad Street, Lititz, PA at 7:30 P.M.

L'Association Du Verre Carnaval Du Quebec

Secretary: J. Leo Richer, 3250 Leon Brisebois, Ile Bizard, Que. H9C 1T6, Canada 1-514-620-1541
Dues: \$20.00 (Canadian Money) per year, per family (Bilingual Newsletter - French/English)
Meetings: Meetings are announced in our newsletter at each two months.

Lincoln-Land Carnival Glass Club

Secretary: Ellen Hemm, N. 951, Hwy 27, Conrath, WI 54731
 Dues: \$15.00 per year USA & Canada, \$20.00 Overseas
 Convention: Each June. Newsletter 6 times a year, list of glass For Sale published every month.

New England Carnival Glass Club

Sec./Treas.: Lynn March, 10 Seminole Rd., Canton, MA 02021 (781) 821-3425
 Dues: \$15.00 per year per household, \$18 outside USA, Sept. 1 - Aug. 31.
 Meetings: Third Sunday of months - Feb., Apr., Jun., Aug., and Dec. at the Pulaski-American Club, Southbridge, MA. Club Convention is the second weekend in September.

Northern California Carnival Club

Treasurer: June McCarter, 1205 Clinton Drive, Modesto, California 95355
 Dues: \$10.00 per year (individual or family, January 1 through December 31)
 Meetings: Third Sun. in Jan., April and Oct., 11:00 AM to 3:00 PM, lunch at noon, Guiseppe's Restaurant, 2501 McHenry Avenue, Modesto, California.

Pacific Northwest Carnival Glass Club

Secretary: Betty Scholes, 22424 94th Ave. S., Kent, WA 98031
 Dues: \$10.00 per year, due Aug 1 through May 31.
 Meetings: 3 times/year, 2nd Saturday of April, 2nd wknd of Aug. (Conven.) and 2nd Sat. of November.

San Diego County Carnival Glass Club

Secretary: Diane Fry, 5395 Middleton Rd., San Diego, CA 92109-1525
 Dues: \$18.00 Household, USA & Canada, \$23.00 Foreign -- annually
 Meeting Place: Handlery Hotel, San Diego - April 19, June 7, Sept. 20, Dec. 6, 10AM-3PM
 Educational program, noon lunch, quarterly newsletter, March convention

San Joaquin Valley Carnival Glass Club

Treasurer: Joan Steskal, PO Box 389, Ahwahnee, CA 93601
 Dues: \$5.00 per year, payable March 1st
 Meetings: Luncheon s in Mar., Sep., Dec., in the Cedar Lanes Restaurant, Fresno, California

Southern California Carnival Glass Club

Treasurer: Betty Robertson, 1430 Kendall Avenue, Camarillo, California 93010-3606
 Dues: \$18.00 a year per household
 Meeting Place: Golden Sails Hotel, Long Beach, California, at 10:00 A.M. setup, lunch served at noon, meet 2nd Sunday of February, 3rd Sunday of May, August and November.

Tampa Bay Carnival Glass Club

President: Naomi Calkins, 120 Woodland Court, Safety Harbor, FL 34695, 813-725-4145
 Dues: \$7.50 per household, year starts March 1st.
 Meetings: Members homes, 3rd Sun. of each month except Jun, Jul, Aug. Convention in February.

Texas Carnival Glass Club

Treasurer: Matzi Thrasher, 611 W. Main St., Tomball, TX 77375, (281) 351-2202
 Dues: \$20.00 per year per family
 Convention: Houston, mid-February, quarterly meetings May, Aug, Nov

Western N. Y. Carnival Glass Club

Secretary: Linda Matties, 1246 Flynn Road, Rochester, NY 14612
 Dues: \$5.00 single membership + 2.00 associate
 Meetings: Union Congregational United Church, N. Main Street, Churchville, NY, 3rd Wed. of each month, Sept. - June, 7:30 PM

www.cga Carnival Glass Club

For more information contact Fred Stone or Brian Pitman at <http://www.woodsland.com> or Diane Rosington at diane@frontiernet.net

ATTENTION CLUB OFFICERS
 You must let me know of changes to this list.
 Jackie Fortney - HOACGA Bulletin Secretary

H.O.A.C.G.A.**CLUB NEWS & GENERAL INFORMATION**

The Newsletter is published on the 15th of each month. The Heart of America Carnival Glass Association is a Not-for-Profit organization registered in the State of Missouri.

Members are encouraged to contribute articles for publication in the newsletter and to advertise carnival glass for "sale" or glass "wanted". Articles may be educational in nature or about collecting experiences, or letters of interest to the membership. Other carnival glass organizations may announce their meetings and/or conventions. Auctioneers who are members may announce their future auctions. Members may announce their upcoming carnival glass educational books, price guides, and other pertinent publications; after the initial announcement the information will only appear in the bulletin "Resource Section". All items submitted for publication will be published in the next months bulletin or as soon as possible. The final decision to publish the articles will be made by the Board of Directors. Some articles may be edited prior to publication. Articles of an offensive nature or articles intended to discredit individuals will not be published.

Membership is \$25.00 U.S. & Canada, \$40.00 Foreign per family or individual. All monetary amounts quoted are in U.S. dollars. Membership year starts the month your dues were paid. All checks are to be made payable to H.O.A.C.G.A. and mailed to the Secretary, as listed on the inside front cover. All articles and items for publication in the bulletin are to be sent to the Bulletin Secretary whose name and address appear on the inside front cover.

MEMBERSHIP APPLICATION
H.O.A.C.G.A.

New Member Renewal

\$25.00/year U.S. & Canada --- \$40.00/year Foreign

NAME _____

ADDRESS _____

ZIP CODE (NINE DIGITS)

TELEPHONE _____

REFERRED BY _____

Send to: Ed Kramer, 4305 W. 78th Street, Prairie Village, KS 66208

H.O.A.C.G.A. - CLUB INFORMATION

The purpose of the Heart of America Carnival Glass Association is to promote the growth and continuation of the Carnival Glass collecting hobby and to provide support to the many collectors by providing current information about the hobby.

Growth is accomplished by supplying educational information for the collector and soliciting new collectors into the hobby.

A Convention is held annually in April in conjunction with the annual meeting (Convention date always includes the 4th Friday). Some of the activities provided at the convention are:

- * Members provide Room Displays with glass from their collection.
- * Members are encouraged to bring glass for Sale.
- * Educational Seminars are provided by members.
- * A Major Carnival Glass Auction is provided.
- * The Convention offers members an opportunity to meet new collectors, renew old friendships and enjoy discussing carnival glass with other knowledgeable collectors.
- * A banquet is held with a Carnival Collector as our Speaker.
- * A Hospitality time is provided by the club. This is a time of relaxation and visiting with other members.

It takes the support of all collectors and members to promote the hobby in order that its growth and expansion can continue.

In order to obtain our objective, the members must financially support the organization. The Heart of America Carnival Glass Association receives its financial support through the Annual Membership dues and the sale of the following.

- * **Membership Dues** - \$25.00 per year - U.S. & Canada. \$40.00 per year for Foreign. The Membership Year is from the date of joining to one year later. Dues are set by the Board of Directors to support the

publication of the monthly bulletin, typing, printing and mailing.

- * **Educational Series - Book I** - 148 articles with pictures (black and white) on a variety of Carnival Glass Patterns.

- * **Educational Series - Book II** - 180 articles with pictures (black and white) of Carnival Glass Tumblers

- * **Educational Series - Book III** - 150 articles with pictures (black and white) of Bon Bons, Bowls, Drinking Vessels, Novelties, Rose Bowls, and Table Sets. Also included is a listing of 500 rarities.

- * **Hartung Carnival Glass Pattern Books** - A set of 10 books identifying Carnival Glass Patterns. These books are a must for all Carnival Glass Collectors, especially for the beginner. These are the only complete set of books available that identifies the majority of the carnival glass patterns. Sketches are in black and white.

- * **Pattern Notebook** - A notebook containing sections on Mugs, Table Sets, Rosebowls, Water sets (including painted sets), Plates (small, regular & chop), Compotes (large, regular & small), Punch Sets and Vases. Each section of the notebook identifies each pattern with a **COLOR** picture along with information about the Maker and colors of each different pattern.

- * **Souvenirs** - Periodically H.O.A.C.G.A. makes a souvenir to be sold to members. Souvenirs have been made since 1974, a few of these are presently available. They are the small Good Luck plate in ruby red, the Cobalt - Millersburg, Marigold - Imperial, and Teal - Dugan Bells. Each year that Souvenirs were made, Whimseys were also made and sold at the convention banquet.

- * **Video Tapes** - Video Tapes of educational programs given during the various conventions are available. A complete listing of the available video tapes are shown on the Order Form, which is part of this section of the Bulletin.

SHIPPING AND HANDLING (S&H) INFORMATION

The shipping charges to USA members are as indicated for each item. The shipping charges to members who reside outside the USA will be the actual cost. Upon receipt of item(s), the member will be expected to reimburse the club for the actual cost of shipping, as indicated by the postage on the package. At the time of placing your order, please indicate your shipping preference (air or surface). Unless otherwise specified, items will be shipped by surface mail.

ORDER FORM - SOUVENIRS & BOOKS

HOACGA Educational Series Book I	\$15.00
USA S&H for each book	\$2.50
Total	\$17.50
HOACGA Educational Series Book II.....	\$17.50
USA S&H for each book	\$2.50
Total	\$20.00
HOACGA Educational Series Book III (USA S&H included)	\$20.00
H.O.A.C.G.A. SOUVENIRS:	
1993 Ruby Red 6" "Good Luck" Plate	\$37.50
(20th Anniversary)	
1989 Teal Bell	\$35.00
(Honors Dugan Glass Company)	
1988 Marigold Bell.....	\$35.00
(Honors Imperial Glass Company)	
1987 Cobalt Blue Bell	\$35.00
(Honors Millersburg Glass Company)	
1983 Marigold/Moonstone Loving Cup	\$35.00

Include \$2.50 for USA S&H of each above souvenir.

PLATE HOLDERS - Dozen, Clear plastic 5" base, white wire 4" back holds plates and bowls \$21.50
(USA S&H Included)

TOTAL \$ _____

SEND ORDERS TO:

ED KRAMER Name _____
4305 W. 78th Street Address _____
Prairie Village, KS 66208 _____

ORDER FORM - VIDEO TAPES

H.O.A.C.G.A. CONVENTION SEMINAR VIDEO TAPES

"Red Carnival Glass"	\$20.00
(Richard Cinclair, Bob Allaire & Joyce Seale)	
"Shades of Blue" - (Richard Cinclair)	\$20.00
"Poppy & Rose Show Pieces" - (Tom Mordini).....	\$20.00
"Fenton Two Flower" - (Bob Stremming)	\$20.00
"Carnival Glass Smalls"	\$20.00
(Eleanor & Jack Hamilton)	
"Small Plates" - (Smokey Cloud)	\$20.00
"Hatpin & Hatpin Holders" - (Clint Fox).....	\$20.00
"Northwood Peacock & Urn Ice Cream Sets"	\$20.00
(Harold Cox)	
"Millersburg Big Fish & Trout & Fly"	\$20.00
(Singleton Bailey)	
"Carnival Glass Collecting Experiences"	\$20.00
(Carl & Ferne Schroeder)	
"Heinz 57 Variety Carnival Glass Collection"	\$20.00
(Jerry & Carol Curtis)	
"Little Sauces" - (Garth Irby)	\$20.00
"Miniatures" - (John & Lucile Britt)	\$20.00
"Table Sets" - (Leonard, Kremer & Grissom)	\$20.00
"Plates" - (Ruth Green & Richard Cinclair)	\$20.00
"'94 Britt Award Luncheon" (Floyd & Cecil Whitley)	\$20.00
"Plethora of Patterns" - (Dean & Diane Fry)	\$20.00
"Millersburg" - (Dick & Jennie Hostetler)	\$20.00
"Swung Vases" - (Dave & Joan Doty).....	\$20.00
"Holly Pattern" - (John Mikkonen).....	\$20.00
"'95 Britt Award Luncheon" - (Carl & Ferne Schroeder).....	\$20.00
"'95 HOACGA Banquet" - (Floyd & Cecil Whitley)	\$20.00
"'96 Britt Award Luncheon" - (Chuck & Marge Kremer)	\$20.00
"'96 HOACGA Banquet" - (Carl & Eunice Booker)	\$20.00
"Imperial Glass" - (Norene Duran)	\$20.00
"The Molding Process"-(Howard Seufer of Fenton Glass Co.)	\$20.00
"Iridescence" - ('97, John Muehlbauer)	\$20.00
"Plates" - ('97, Judy Maxwell)	\$20.00
"'97 Britt Award Luncheon" - (Marie McGee)	\$20.00

TOTAL \$ _____

USA S&H INCLUDED WITH PRICE OF TAPE

SEND ORDERS TO:

ED KRAMER

4305 W. 78th Street

Prairie Village, KS 66208

Name _____

Address _____

ORDER FORM - BOOKS

HARTUNG CARNIVAL GLASS BOOKS

(Black and white sketches)

_____ Book 1 - \$6.00	_____ Book 6 - \$6.00
_____ Book 2 - \$6.00	_____ Book 7 - \$6.00
_____ Book 3 - \$6.00	_____ Book 8 - \$6.00
_____ Book 4 - \$6.00	_____ Book 9 - \$6.00
_____ Book 5 - \$6.00	_____ Book 10 - \$6.00

_____ Complete Set of 10 Books (#1 thru #10) - \$60.00

(Hartungs "Northwood Pattern Glass" included with a Set)

USA S&H - Include \$1.00 each, for shipping when purchasing books separately.

Maximum of \$6.00 shipping for a set.

H.O.A.C.G.A. PATTERN NOTEBOOK

(COLOR Photos)

_____ Mugs	(1980)	\$7.00
_____ Table Sets (Photos 1 thru 40)	(1981)	\$7.00
_____ Water Sets 1 (Photos 1 thru 60)	(1982)	\$7.00
_____ Water Sets 2 (Photos 61 thru 120)	(1983)	\$7.00
_____ Water Sets 3 (Photos 121 thru 167)	(1984)	\$7.00
_____ Rosebowls 1 (Photos 1 thru 60)	(1985)	\$7.00
_____ Rosebowls 2 (Photos 61 thru 101)	(1986)	\$7.00
_____ Small Plates 1 (Photos 1 thru 48)	(1987)	\$7.00
_____ Small Plates 2 (Photos 49 thru 98)	(1988)	\$7.00
_____ Chop Plates (Photos 1 thru 40)	(1989)	\$7.00
_____ Regular Plates 1 (Photos 1 thru 48)	(1990)	\$7.00
_____ Regular Plates 2 (Photos 49 thru 81)	(1991)	\$7.00
_____ Compotes 1 (Photos 1 thru 57)	(1993)	\$8.00
_____ Compotes 2 (Photos 58 thru 113)	(1994)	\$8.00
_____ Punch Sets, 2nd Edition (Photos 1 thru 36)	(1995)	\$8.00
_____ Vases A - C (Photos 1 thru 57)	(1996)	\$9.00
_____ Vases D - G (Photos 58 thru 117)	(1997)	9.00
_____ Vases H - P (Photos 118-201)	(1998) ..	\$12.00
_____ Complete Pattern Notebook		\$150.00
_____ USA S&H for complete notebook		\$5.00
_____ USA S&H for each selection		\$1.00

(USA Maximum S&H \$5.00)

TOTAL \$ _____

SEND ORDERS TO:

ED KRAMER
4305 W. 78th Street
Prairie Village, KS 66208

Name _____

Address _____

JUNE 1998 HOACGA MONTHLY MEETING

The next regular monthly meeting of the Heart of America Carnival Glass Association will be on Sunday, June 28, 1998 at 2:00 P.M. at the PARK LANE MEDICAL CENTER at 5151 Raytown Road, Raytown, Missouri. Park West of the doctors building, which is on the south end of the hospital complex. This meeting will be held jointly with the Westmoreland Glass Club. We will have separate business meetings at the first and meet for "Show and Tell" and discussion of Westmoreland Carnival Glass. Bring the Westmoreland glass you have. Also bring a dozen of your favorite cookies (bought or baked) for refreshments. The clubs will furnish the coffee. This should be fun and different. See you there.

The May 24th meeting was well attended and we discussed 35 pieces of blue glass in all shades. There was a Holly plate, Holly bowl w/CRE, Holly bowl w/3in1 edge, Illusion bon bon, Persian Medallion bon bon, Harvest Poppy compote, 4 Pillars vase, Big Basketweave sapphire vase, stippled Strawberry bowl, and many other interesting pieces. Viola Shikles won the door prize, a white preliminary-run loving cup marked "1983" used to prove in the process for the 1998 25th Anniversary souvenir.

Ed Kramer, Secretary HOACGA

THE SHAPE OF THINGS IN CARNIVAL

In 1975, Don Moore authored and published his book "The Shape of Things In Carnival Glass" which shows and describes many of the carnival glass shapes. This reference book contains 110 pages of different shapes of pieces from Banana Boat to Vases. This is a very good reference, especially for those newer collectors trying to understand some of the common terms used by collectors to identify the various pieces and in the "For Sale" ads and the "Auction" sale listings.

Don Moore is now deceased and his wife Connie donated the remaining books to HOACGA. Connie - we appreciate your donation of these very informative reference books, which are now out of print. Don was a carnival glass collector who was always helping educate by giving talks, writing bulletin articles and authoring several reference books.

The book can be ordered from the club secretary, Ed Kramer (his address appears on the inside front cover of each bulletin). The price of the books is the same as it was originally - \$10.00 plus \$1.50 for shipping.

THANKS AGAIN, CONNIE, FOR YOUR CONTINUING CONTRIBUTION
TO CARNIVAL GLASS BY DONATING THE BOOKS.

By Bob Grissom, President HOACGA

WELCOME NEW MEMBERS

We welcome the following new members:

John & Ruth Sandbo	Scottsdale, AZ
Sharon Gilliland	Ramsey, MN
Ed & Janet Krichbaum	Mansfield, OH
Tom & Alfie Little	Virginia Beach, VA
Larry & Fern Robords	Lexington, KY
Mary Davis	Bedford, IN
Carol Anderson	Derry, NH
Scott Thompson	Rileyville, VA
Merchandise Auction Mart. Verda Menakes	Waterloo, VA
James & Dixie Quirin	Parsons, KS
Richard & Gayle Steele	Granite Bay, CA
Bruce Comer	South Bend, IN
Mr. & Mrs. WM. Layne	Madison Heights, VA
WM. & Shirley Payne	Maryville, TN
Thaddeus Smyth	Daniels, WV
Rudy Corvo	Boston, MA
Orville & Jo Ann Miller	Lincoln, NE
Ken & Pauline Birkett	Brantford, Ont., Canada
Larry Hall	Lavonia, GA
Mr. & Mrs. Ronald Busch	Ellensburg, WA
Dale & Sue Andring	St. Charles, MN
Tom Townsend	Overland Park, KS
Hal Wright	McPherson, KS
Robert Gladfelter	Red Lion, PA
Bruce Dooley	Sweetwater, NJ
Mike Brookshire	Hoyt, KS
Barbara Paffenroth	Middletown, NY
Lois Sancho	Fairfield Bay, AR
John Manhart	Labadie, MO
Gail Westphall	El Cajon, CA
B.C. & Gloria Randolph	Troy, TX
W.R. & Betty Scholes	Kent, WA
Pat Rottschafer	Riverside, CA
Jerry & LaNell Roy	Houston, TX
Marva Erickson	Condon, OR
Dan & Joan Roberts	Meadow, TX
David Ward	Ft. Worth, TX
Steve & Kathy Sibson	Mitchell, SD
Peter Rivers	Hants England

We thank those members who referred new members to HOACGA

Chuck Kremer
Robert Comer
Frank Reitsma
Nona Glass Taylor

Pat Davis
Lucile Britt
Bill & Lori Deering
Bill & Sharon Mizell

Ed Kramer, Secretary HOACGA

CORRESPONDENCE

Dear HOACGA,

I'm sorry if our fees arrive late. The reason is that new address above. We've moved in the last few days & the postal note I had purchased to send has gone astray, so here we go again.

We look forward to the bulletin and really enjoy it.

I'll write to Jackie Fortney and advise the new address. We're in a very pretty part of the Blue Mountains and any members visiting the area would be welcome to contact us. Yours Sincerely,

John & Lorraine Friend
20 Jubilee Ave. Blackheath NSW, Aust. 2785

Dear HOACGA,

Enclosed is our check for HOACGA renewal. Best carnival glass we are currently seeing appears an colorful auction brochure. Traveled from MN to Mississippi, visited many antique malls. Had considerable blue opalescent glass finds! Cant' believe we've been collecting carnival 35 years. 10 years longer than HOACGA has been in existence. Bulletin looked forward to each month.

Richard & Elaine Petersen
Clarkfield, MN

Dear HOACGA,

Read newsletter and enjoyed your Convention Highlights. For ones who can't attend a convention, its the next best thing to read about it. Sure sounds like a great one and convention had to be a spectacular one. I only wish I could have seen all the lovely things mentioned.

I notice on label I am due again. Its actually hard to keep up on so many. I don't want to miss any.

All of you do a wonderful job on the newsletter. Look forward to it every month.

Best wishes to all of you.

Grace Rinehart
Charleston, WV

CORRESPONDENCE

Dear HOACGA,

This is the first time I have written, so I am feeling my way. I look forward to the monthly publications and the fabulous amount of information contained therein. I have submitted a list of items for sale. Also, I would like to comment on the April 1998 article by Jerry & Carol Curtis. For some time, we have had a very deep Wild Rose bowl in dark amethyst. Dot in center alternating plain and stippled rays. Small mould imperfections. Otherwise exquisite. No (N).

Recently, I came across, to my delight, a flattened Wild Rose bowl. Flattened open edges. 50 or more plain rays internally with (N) centre. Iridised only on the center is marigold.

The legs are shortened to such a degree that the marie almost touches the table. The circle on the base is inside the legs. Due to the method of iridizing, I suspect this item to have been made by Dugan as many Dugan pieces show only internal iridizing. Also, the ball feet are built up to flatten off. The circle on the outside of the bowl extends out through the legs. It has definite ball feet.

Best Regards

Tom McCrohan
Victoria, Australia

P.S. We have over 2000 pieces of carnival. Anyone wishing to visit whilst down-under would be more than welcome to stay. If you like the above article, there are many things I would like to write about. Thanks. Tom.

Ed. Note: We'd be happy to receive more articles.

Dear HOACGA,

This was our first HOACGA convention and we had a great time. We enjoyed matching the faces to the names.

Most of all we enjoyed hearing the stories behind the glass. If we were to publish all these stories in a book would we have a book of happiness, a book of sadness, or a book of hope?

Thank you for the great response to our Carnival Cuts jewelry.

We learned of new items out there that hope to acquire in the future. We also acquired three pieces which will advance our collection. It always feels great to get one step closer to your goals. Thanks.

Clint & Shelli Arsenault
Monrovia, CA

CORRESPONDENCE

Dear HOACGA,

Enclosed is our membership renewal for another year. Keep up the good work - the monthly books have helped us a lot.

I hope the convention was a huge success. We are anxiously waiting for delivery of our 1998 HOACGA souvenir Loving Cup and can't wait to see it.

Thanks for taking the time to talk to us on the phone about placing our order.

To all the members - enjoy the summer and happy hunting. Please call if you vacation up in this part of Canada.

Larry & Carol Lenarduzzi
Kelowna, B.C. Canada

Dear HOACGA,

We are happy to pay our yearly dues. We enjoy the HOACGA very much.

Debbie Heinl
Cullman, AL

Dear HOACGA,

I'm happy to renew my membership with HOACGA.

I was fortunate enough to arrive in time for the HOACGA convention auction. I got to purchase 2 items from the auction and 2 pieces from the rooms.

I was amazed how much beautiful glass was for sale.

The Aqua Opal display was beautiful. The auction was so exciting - the prices, bids that *started* at \$5,000, people clapping after someone purchased a wonderful piece. The auctioneer getting excited tapping his pen, then tapping so hard it flew away once.

Also the nice laughter break that was enjoyed by all while attempting to sell a short little vase. People laughing so hard they had to wipe their eyes.

This will be an auction I will never forget. I love going to them - this is only my 3rd auction. We've only been collecting carnival for almost 1 year now. We both have carnival fever and probably always will.

Thank you for having a great club.

Vicki Gearhart
Winthrop, IA

Editor's note: Your enthusiasm is delightful. Thank you.

HOACGA - THE FIRST 25 YEARS

Many significant happenings occurred at the 1998 HOACGA Convention. One of them was the issuance of a 90 page booklet titled "HOACGA - The First 25 Years". Our president, Bob Grissom, excerpted significant items and events from 25 years of HOACGA bulletins.

There are many humorous incidents recorded as well as officers, souvenirs, significant finds in carnival glass and other very interesting highlights of our past quarter-century.

In addition, a tally was made of each years advertisements by month and their total value. (We have ads for over \$1,000,000.00 of glass in our most recent years.) Hours of work went into this project. Several members helped.

Each member attending the convention received one. There are more copies available and we will sell them at our cost of printing and postage - \$5.00 each.

ORDER A COPY NOW! HOACGA - THE FIRST 25 YEARS

Ed Kramer, 4305 W. 78th St., Prairie Village, KS 66208

NOTES FROM THE SECRETARY

- 1) Please send "For Sale" or "Wanted" advertisements to JACKIE FORTNEY. Orders for printed material and souvenirs and memberships (new & renewal) to ED KRAMER. Addresses can be found on the inside front cover of each monthly bulletin.

Any other destination of these items will delay processing.

- 2) Please do not send cash. Please make all checks payable to HOACGA.
- 3) Please allow 3-4 weeks to process orders unless there are special circumstances.
- 4) Your membership expires with the month shown in the upper right hand corner of your mailing Label, for example 1098 is October 1998, Please renew early. We try to put a "Membership due please renew" label on your last bulletin, If you do not receive a bulletin when you think you should, let me know as soon as possible. All checks are logged in (manually). If an Error is made, it is much easier to correct before months go by. We keep detailed records but occasionally a mistake can be made. I appreciate your Cooperation, We have over 1000 Memberships.

Ed Kramer
Secretary HOACGA

H.O.A.C.G.A. BULLETIN ADVERTISEMENT POLICY

1. All advertisements of glass for SALE or WANTS must be received by the Bulletin Secretary no later than the LAST DAY OF THE MONTH to insure being published in the next bulletin.
2. Members may advertise ten (10) "For Sale" and/or "Wants" per month. The "For Sale" Glass must be members glass and not the property of a nonmember. Advertising is at no cost.
3. Only "OLD CARNIVAL GLASS" items or H.O.A.C.G.A. Souvenirs will be published.
4. Damage or flaws should be noted.
5. All "For Sale" items must be priced; NO BID ITEMS WILL BE PUBLISHED.
6. A 5 day return privilege, at buyer's expense, providing it is not as advertised, or as discussed.
7. Postage and Insurance is to be the responsibility of the buyer, both when returning and receiving the glass.
8. The sender of the glass (be it the seller or the buyer returning it) is responsible for the proper packaging of the glass.
9. When submitting FOR SALE and WANTED ads, please write legibly so that your ad can be read; spell out words as opposed to using abbreviations. Your ad will be formatted to fit as best as possible. Items will be limited to one line, unless you are advertising less than ten items.
****IMPORTANT**** - be sure to include your name, address & phone number on the ad itself.
10. H.O.A.C.G.A. does not accept responsibility for accuracy of any advertisement.

Use the Following Abbreviations for Glass Description If the color you have is not listed here, please spell out color

A	Amethyst	EG	Emerald Green	P	Purple
AMB	Amber	G	Green	PRL	Pearl
AO	Aqua Opal	H	Horehound	PM	Pastel Mar.
AQ	Aqua	HA	Honey Amber	PO	Peach Opal
B	Blue	IB	Ice Blue	R	Red
BLK	Black	IG	Ice Green	RA	Amberina
BO	Blue Opal	IGO	Ice Green Opal	RB	Renninger Blue
CLM	Clambroth	LAV	Lavender	SM	Smoke
CelB	Celeste Blue	M	Marigold	Saph	Saphire
CobB	Cobalt Blue	MMG	Marigold on Milk Glass	T	Teal
EB	Electric Blue			VAS	Vaseline

Note: If you wish to describe a piece as light or dark, use the body of the ad. Iridescence: EI - Excellent, GI - Good, AI - Average, LI - Iridescence

CARNIVAL GLASS FOR SALE

Lee & Phyllis Bryant, 11645 NW Winchester, Decatur, IN 46733
Phone: (219) 639-3415

AMB	Open Rose plate rust & lav. irid	150.00
M	Heavy Grape chop plate multi	100.00
M	Peacock at the Urn ruffled compote nice	50.00
B	Peacock at the Urn ruffled compote nice	140.00
B	Orange Tree shaving mug, super	55.00
P	Grape Leaves 9" ruffled bowl, nice	75.00
M	Fishermans Mug multi, nice	200.00
PO	Ski Star Handgrip plate, hard to find	175.00
LAV	Heavy Grape 8" flat plate, multi, nice	100.00
IB	Fruit & Flowers bon bon, multi, nice	425.00

Donald L. Harris, 527 Lavina Drive, Mechanicsburg, PA 17055
Phone: (717) 790-0412 Send .55 stampe for large list of sale glass

B	EI	Rustic 16" mid-size vase	135.00
G	EI	Feathers 11" vase (N)	85.00
P	EI	Peacock at Urn 10½" chop plate (N)	1,000.00
P	EI	Heavy Grape 11" chop plate	375.00
AO	EI	Daisy & Drape footed vase, pastel	650.00
G	EI	Peacock at Fountain spooner (N)	325.00
M	EI	Kings Crown stemmed wine	35.00
G	EI	Grape & Cable tumbler (N)	55.00
B	EI	Kittens dish, 4 sides up	425.00
R	EI	Acorn 7" low ice cream shape bowl	650.00

Ted L. Sheibley, 53 Meadow Brook Court, New Cumberland, PA 17070
Phone: (717) 770-0616 Layaways available

IG	EI	Peacocks on Fence 9" plate, rib back	450.00
IG	EI	Peacocks on Fence 9" plate, plain back	550.00
IG	EI	Grape & Cable 9" plate, spatula footed	725.00
G	EI	Grape & Cable creamer or spooner	ea. 125.00
G	EI	Strawberry 9" pie crust edge bowl	150.00
W	EI	Wreathed Cherry water pitcher	475.00
AMB	EI	Loganberry vase	775.00
AMB	EI	Open Rose rose bowl	75.00
AMB	EI	Rooster hatpin	65.00
A	EI	Autumn Acorn 9" ruffled bowl	75.00

CARNIVAL GLASS FOR SALE

Marlin L. Blosser, 4705B Charles Road, Mechanicsburg, PA 17055
Phone: (717) 975-2920

A	EI	Butterfly & Fern tumbler	45.00
A	EI	Peacock Tail stemmed compote	45.00
B	EI	Maple Leaf tumbler	75.00
B	EI	Peacock at Fountain footed fruit bowl	875.00
B	EI	Singing Birds mug	135.00
B	EI	Stork & Rushes tumbler	45.00
CLR	EI	Brocaded Summer Gardens center piece bowl	65.00
G	EI	Grape & Cable punch cups (2)	ea. 25.00
G	EI	Memphis punch cup	30.0
M	EI	Basketweave & Cable creamer	50.00

Scott Weber, RR #1, Box 129, Viroqua, WI 54665
Phone: (608) 675-3658

B	EI	Bouquet tumbler	75.00
B	EI	Vintage fernery, electric	89.00
AMB	EI	Holly bowl, 8 ruffle	165.00
M	EI	Holly bowl, 6 ruffle	75.00
PM	EI	Dragon & Lotus, 3/1 edge	160.00
M	EI	Butterfly & Berry butter	175.00
M	EI	Orange Tree fruit bowl	135.00
A	EI	Peacock Tail bowl	55.00
G	EI	Peacock at Urn 3/1 edge	375.00
M	EI	Peacock at the Fountain tumbler	32.00

Tony Fryman, 233 Muntz St., Hillsboro, OH 45133-1512
Phone: (937) 373-2597

A	EI	Mlrsbg Zig Zag IC bowl, radium	550.00
P	EI	Colonial Lady vase, bruise inside, outstanding	400.00
P	GI	Dandelion 6 pc. water set	800.00
M	EI	Twins fruit bowl & base	60.00
M	EI	Diamonds tumblers, 50.00 each or all 3 for	125.00
G	GI	Stippled Three Fruits ruffled bowl	600.0
A	GI	Leaf Rays nappie	50.00
M	EI	Marilyn tumbler	175.00
SM	GI	Ripple vase, 11½"	85.00
W	EI	Rustic vase, 10½"	100.00

CARNIVAL GLASS FOR SALE

Janet Newman, 201 Pine Street, Piketone, OH 45661
Phone: (740) 289-4358

M	EI	Peacock & Urn, Fenton, goblet	65.00
G	GI	Blackberry Wreath, ruffled bowl, Mlrsbg	105.00
M	GI	Little Fishes small footed bowl	65.00
T	EI	Corinth Base	65.00
M	GI	Imperial grape punch cups, set of 6	50.00
B	EI	Bushel Basket, tiny flake on handle	145.00
M	EI	Imperial Stretch bowl w/iron cross, very pretty	55.00
A	EI	Grape & Cable powder jar (pinheads) & lid (has 2 chips)	105.00
M	GI	Star Medallion milk pitcher	40.00
G	EI	Orange Tree ruffled bowl	235.00

Bob Bishop, 277 Loonhill Rd., Dracut, MA 01826
Phone: (978) 453-1849

P	EI	Holly plate 9½", outstanding	600.00
M	EI	Leaf Chain plate 9"	300.00
G	GI	Captive Rose plate, chip	300.00
M	EI	Inverted Feather parfait	35.00
M	EI	Wide Panel lily holder, chip	300.00
CLM	EI	Frosted Block milk pitcher	90.00
M	EI	6 sided candlestick, Imperial, almost pumpkin	200.00
P	EI	Three Fruits PCE large bowl, BW ext.	135.00
W	EI	Leaf Ray nappy frosty	45.00
M	GI	Stork & Rushes handled basket	925.00

Jack & Eleanor Hamilton, PO Box 20203, Waco, TX 76702
Phone: (254) 857-3148

SM	EI	Windmill small bowl, nice	60.00
G	EI	Smooth Rays compote, bright green	50.00
LM	EI	Stippled Rays bowl, signed with two N's	50.00
G	EI	Butterfly & Fern tumbler, sm. flat chip on base	45.00
A	EI	Fluffy Peacock tumbler	80.00
PO	EI	Honeycomb & Beads 7" plate	125.00
*	EI	Two Flowers small bowl B base, M overlay	95.00
P	GI	Lattice & Daisy tumbler, silvery	50.00
M	EI	Continental whiskey bottle, qt	40.00
M	EI	Vintage wines, U.S. glass, all	55.00

CARNIVAL GLASS FOR SALE

Louis & Charlotte Carpick, 36 Center Rd., Dudley, MA 01571
Phone: (508) 943-4223

A	EI	Finecut & Roses rose bowl, pe ft	125.00
M	EI	Finecut & Roses rose bowl, pe ft	120.00
G	EI	Corn vase	725.00
M	EI	Grape & Cable water set, great color	300.00
G	EI	Three Fruits plate	250.00
R	EI	Holly hat	425.00
M	EI	Pine Cone plate 6"	135.00
M	EI	Persian Medallion plate 6"	75.00
AQ	EI	Holly hat	75.00
A	EI	Leaf & Beads rose bowl, real sharp	200.00

Marvin & Sharon Gill, PO Box 416, Mt. Vernon, IL 62864-0009
Phone: (618) 242-3405

M		Fentons Flowers rose bowl, deep M minor, toe nick	75.00
A		Fentons Flowers rose bowl	175.00
VAS		Fentons Flowers rose bowl, damaged foot	125.00
M		Two Flowers small rose bowl good M and feet	100.00
M		Grape Delight rose bowl, crimped top 6 good feet	75.00
M		Grape Delight rose bowl, scalloped top 1 ft sm chip dark ..	70.00
MMG		Floral & Optic rose bowl, smooth top minor toe nicks	80.00
G		Stippled Coin Dot rose bowl, iridized inside only	45.00
M		Pillar Flute rose bowl	60.00
M		Oval & Round rose bowl, good Imperial M	95.00

Rick McDaniel, 3420 Morningstar Lane, Dallas, TX 75234
Phone: (972) 243-4574 after 7 PM CST, Email: lallure1@airmail.net

M	EI	Persian Medallion rose bowl, nice one	80.00
PO	EI	Jeweled Heart exterior, rays interior, 6" CRE plate, nice ..	200.00
VAS	EI	Horse Head Medallion JIP footed bowl, scarce	375.00
*	EI	Jade Blue Thin Rib cupped bowl, rose bowl, pretty	125.00
P	EI	G&C Sweetmeat compote whimsey, ICS	175.00
CB	EI	Stag & Holly large footed ICS bowl, multi and nice	350.00
W	EI	Six Petals 8½" 6 ruffled bowl, as nice as they come	120.00
M	EI	Dugan CHerries low 8 ruffled footed bowl, great color	85.00
P	EI	Fisherman's Mug, nice one	125.00
M	EI	Windmill milk pitcher, great color	75.00

CARNIVAL GLASS FOR SALE

Dick Wetherbee, 875 Stafford St., Rochdale, MA 01542
Phone: (508) 892-4420

M	EI	Panel Hexagon 7" candlesticks, matching pair	55.00
PO	EI	Caroline 7" square bowl, Rays inside, great price.....	95.00
AMB	EI	Lustre Rose 8" 3 footed bowl, beautiful AMB color	85.00
R	EI	Open Lace basketweave 6" JIP shade red	485.00
M	EI	G&C hatpin holder, 2 feet minor repair great color	125.00
G	EI	Millersburg Blackberry Wreath 7" ruffled bowl	115.00
A	EI	Orange Tree 5" sherbert, rare color for this shape.....	110.00
G	EI	Butterfly (N) 7" 2 handled bon bon, a beauty	160.00
M	EI	Wild Berry powder jar base, rare, real cute.....	75.00
A	EI	Hobnail Swirl 9½" vase Millersburg, great	365.00

William & Charloote Wesley, 10240 Fairway Dr., Ellicott City, MD 21042
Phone: (410) 461-3713

M	EI	Mary Ann vase dark	85.00
P	EI	Fine Cut & Roses perfect feet candy dish.....	65.00
P	EI	Pansy bowl radium	125.00
G	EI	Grape & Cable stipple bon bon.....	275.00
G	EI	Grape & Cable candlesticks (2).....	300.00
M	EI	Inverted Strawberry powder jar	325.00
PO	EI	Cherries 2 side up super	300.00
PO	EI	Apple Blossom Twigs bowl, stretch	125.00
M	EI	Wreath of Roses rose bowl, dark	50.00
B	EI	April Showers vase electric	100.00

Barbara Hobbs, 5501 101st Ave. N., Pinellas Park, FL 33782
Phone: (813) 541-6164 or (813) 545-4833 Machine, 425 pc. list available

M	EI	Apple & Pear 10" intaglio Heavy bowl, ICS, Eng?	145.00
M	LI	Beer Stein, glass in metal lid, bldg/lava rock, Czech?	450.00
M	EI	Curved Star/Cathedral flower holder 6"W - 4¼"T Swed? ..	110.00
M	EI	Daisy Block row boat 12" long, by Sombry, Eng?	200.00
M	GI	Diamond Point columns powder jar, Eng?	25.00
M	EI	Long Diamonds? Ftd Fernery drain holes, inner rim, Eng? ..	185.00
M	EI	May Basket scarce to rare, English	125.00
Pink	EI	Salt? Stretchish, 3 scroll feet, 1½" dia, 2 chips outer rim ..	50.00
BA	EI	10" plate super irid, stretch, 5" no collar base, 5" ctr dent	225.00
M	LI	Czech roll like w/black lines, cov. tankard pitcher, pontil..	175.00

CARNIVAL GLASS FOR SALE

Richard A. Commini, 4 Bayberry Drive, Bordentown, NJ 08505-2702
Phone: (605) 298-6979 Send SASE for carnival list

P	Ski Star sauce	40.00
M	Fentonia sauce footed	40.00
M	Peacock at Fountain (N)	40.00
P	Peacock at Urn sauce (N).....	75.00
P	Springtime (N) sauce	45.00
M	Holly Sprig Millersburg 6" open	85.00
C	Hang Cherries Millersburg 7" ice	135.00
C	Feathers (N) vase, 11"	75.00
M	Garland rose bowl	65.00
M	Iris open compote	75.00

Pamela McLean, 1701 White Mt. Hwy., #20, Tamworth, NH 03886
Phone: (603) 323-7140

M	Horse Medallion plate, dark and super	400.00
G	Ribbon Tie (comet), 6 ruffle bowl with outstanding color ..	135.00
*	Jade Blue 10" console bowl, Northwood	
W	Holly IC bowl	95.00
LAV	Stag & Holly small IC footed cupped plate, rare.....	225.00
PO	Four Flowers 6" plate, super color & irid.....	125.00
B	Vintage small size epergne, great color	175.00
M	Floral & Grape 7 pc. water set, dark & ex. color.....	295.00
B	Grape & Cable spatula footed 9" plate, ex. color & irid...	145.00
IG	Peacock at Fountain compote super but crack so	250.00

Maurice Myers, 1701 White Mt. Hwy., #20, Tamworth, NH 03886
Phone: (603) 323-7140

AO	Peacock on the Fence ruffled bowl, super pastel	1,650.00
AO	Four Pillars vase, reddish/pastel, super	250.00
IB	Rose Show plate, a standout beauty	1,550.00
IG	Stippled & Banded strawberry ruffled bowl, ex. irid	1,350.00
PA	Peacock at Urn 10" IC bowl, radium EI	600.00
W	Peach 7 pc. Berry set, none better, super color & rare.....	475.00
G	Concord 9" bowl with ex. color and condition	375.00
M	Flute Imperial cruet, oiler, rare & super dark color	250.00
M	Cape Cod Imperial cruet, oiler, mint condition.....	225.00
*	Chinese Coral 7½" rose bowl pg 141 item #931 NW	250.00

CARNIVAL GLASS FOR SALE

Dave Ackerman, 4677 Kennebec Drive, Cass City, MI 48726
Phone: (517) 872-2023

PO	Nautilus whimsey sauce boat.....	275.00
DM	Hobstar Band pedital pitcher.....	200.00
W	Persian Medallion rose bowl, scarce.....	100.00
M	Brooklyn Bridge 8" bowl.....	250.00
P	Three Fruits N spat footed bowl, great irid.....	300.00
	Am Swirl 7¼" Peacock & Dahlia bowl, unusual.....	300.00
G	9" Good Luck bowl, N basketweave ext., PC edge.....	400.00
W	Set of 4 white, clear wine glasses.....	50.00
T	6½" Imperial plate, rare.....	1,500.00
Cob	6½" Imperial plate, very rare.....	2,000.00

Douglas Snow, 2412 Ashford Blvd., Flushing, MI 48433
Phone: (810) 732-8197

M	Scroll Embossed Compote, Easter Star exterior.....	55.00
B	Basketweave Open edge JIP, Fen.....	70.00
M	Octagon small Goblets nice deep color 4.....	90.00
G	Stippled Rays 8½" ruffled bowl NW.....	45.00
B	Captive Rose 3/1 edge 8" bowl.....	95.00
M	Garden Path variant 8½" ruffled bowl, soda gold ext.....	40.00
A	Fine Cut & Roses rose bowl.....	80.00
M	Scales 6" plate W,M.....	20.00
P	Stippled Rays 9½" PCE flat bowl.....	90.00
M	Blackberry Spray ruffled edge hat, 1 side up, 1 side down.....	40.00

Greg & Rene Cline, 1354 W. Webb Rd., Dewitt, MI 48820
Phone: (517) 669-5895 Send SASE for 150+ carnival glass list

M	EI	Dragon & Lotus bowl, 3/1 edge.....	175.00
PO	GI	Fishscale & Beads plate, ruffled.....	140.00
B	EI	Holly 10" bowl, 3/1 edge.....	255.00
A	G/EI	Raspberry 7 pc. water set.....	540.00
A	EI	Raspberry gravy boat.....	140.00
G	EI	Strawberry bowl.....	190.00
B	GI	Panther Sauce, ruffled.....	60.00
B	GI	Butterfly & Berry round sauce, footed.....	100.00
PO	EI	Six Petals 8½" bowl, ruffled.....	55.00
B	EI	Butterfly & Berry master bowl, ruffled, small flake.....	90.00

CARNIVAL GLASS FOR SALE

Charles & Georgia Passini, 20224 W. McDonald Rd., Trivoli, IL 61569
Phone: (309) 362-2422 after 5:00

W	EI	Constellation compote.....	120.00
IG	EI	Diamond Points vase.....	325.00
P	EI	Formal hatpin holder, no see chip on base.....	550.00
P	EI	Fern Brand Choc. plate, PCE flat & advert. bookmark..	1,200.00
DM	EI	Good Luck PCE bowl.....	375.00
M	EI	Kittens saucer 4 sides up, excellent mold.....	175.00
M	EI	Open Rose plate.....	100.00
AMB	EI	Pansy flat tray.....	140.00
W	EI	Persian Gardens 7" plate.....	200.00
IG	EI	Rose Spray compote.....	140.00

Richard Cinclair, 4404 Briar Hollow, Plano, TX 75093
Phone: (972) 596-0014, Email: RJC4470@DCCCD.EDU

M	EI	Acorn Burrs water set, 5 pc.....	1,500.00
M	EI	Hearts & Trees bowls, super pretty.....	495.00
A	EI	Blossomtime compote.....	395.00
G	EI	G&C Breakfast set open sugar.....	115.00
B	EI	G&C bon bon, stippled.....	395.00
B	EI	Persian Medallion rose bowl.....	325.00
B	EI	Poinsettia & Lattic bowl.....	655.00
B	EI	Fantail bowl, quite flat.....	265.00
B	EI	Wishbone footed bowl.....	550.00
B	EI	Mini Asters rose bowl, rare piece.....	595.00

Greg Dilian, 450 Shore Rd., Apt. B, Long Beach, NY 11561
Phone: (516) 432-1164, call anytime

M		Dragon & Lotus ICS bowl, extremely nice.....	45.00
G		Blackberry open-edge ruffled basket, irid.....	135.00
P		Pansy low ruffled bowl, blue highlights.....	130.00
DM		Inverted Feather parfait, dark w/ super irid.....	80.00
W		Peacock at the Urn ICs bowl, small, nice.....	125.00
M		Persian Gardens Fruit bowl & base, pinhead on bowl.....	140.00
MMG		Imperial Freehand bulbous base 11½" w/cobalt drapery.....	325.00
G		Windmill oval relish dish.....	30.00
CL		Shriners 1910 New Orleans champagne.....	75.00
M/CL		Morning Glory Funeral vase, snowflake base, irid top/bot.....	195.00

CARNIVAL GLASS FOR SALE

Tom Bagot, 5 Tenth St., Barnegat, NJ 08005
Phone: (609) 698-2279, Leave message

B	Windflower plate.....	325.00
A	Stork & Rushes whimsy hat	125.00
PM	Good Luck bowl stip PCE	375.00
P	Embossed scroll plate	350.00
V	Honeycomb & Clover bon bon	135.00
AMB	Heavy Grape chop plate	225.00
DM	Hearts & Flowers compote	250.00
IB	Nippon bowl, PCE.....	450.00
P	Pansy dresser tray.....	300.00
LimeG	Diamond Point vase 7"	195.00

Emil & Dorothy Campo, 5209 Crest Acres Lane, Yakima, WA 98908
Phone: (509) 966-7949

A	EI	Grapevine tumbler.....	60.00
M	EI	Fashion punch cups (6)	50.00
M	EI	Soda Gold Garden Path var. rose bowl rare	300.00
W	EI	Light Shade Apple Blossom ruffled border	35.00
M	EI	Fashion rose bowl, rare	300.00
M	EI	Intaglio Daisy rose bowl, rare	300.00
A	EI	Orange Peel punch cups (7)	75.00
SM	EI	Corn Bottle	350.00
PO	EI	4 Flowers 6" plate	160.00
M	EI	4 Flowers rose bowl, rare, 2 known, Garden Path back	350.00

Yvan Beaudry, 109 5th Ave., Boisbriand, QC J7G1Y8
Phone: (514) 437-4585, Email: cowboy10@colba.net

B	EI	Rustic 19" Funeral vase.....	700.00
M	GI	2 Fruits bon bon, 1 sliver, 1 chigger.....	15.00
P	EI	Acorn Burrs butter base only N	165.00
T	EI	Ripple vase teal green 7 3/4", 2 1/2" base	40.00
A	GI	Paneled Diamonds and Bows vase 6 1/2" rare color	135.00
G	GI	Daisy & Plume stemmed compote N, fern int.....	60.00
B	GI	Pine Cone 6" plate, 10 sided	110.00
B	EI	Vintage 6" plate, Dugan	70.00
A	EI	Imperial Flute 5" nappy unlisted super	135.00
M	GI	Maple Leaf tumblers, unmatched, tiny flake on one, 3 for ..	25.00

CARNIVAL GLASS FOR SALE

Richard Wiegand, 8831 Eureka Lane, Walkersville, MD 21793
Phone: (301) 845-8997

B	EI	Fenton Garland footed rose bowl, minor chip on one foot..	67.00
G	EI	Imperial Acanthus 8" deep round bowl, nice	79.00
PO	EI	Dugan Ribs/caroline 8" bowl with CRE, superb	68.00
M	EI	Northwood Good Luck bowl with PCE, nice	140.00
B	EI	Fenton Spearhead & Rib 15" vase, a beauty and scarce....	175.00
A	EI	Fenton Orange Tree standard size mug, nice color	67.00
M	EI	Fenton Rays/Scale Band 7" plate, real pretty	38.00
M	EI	Dugan? Pony plate, radium & colorful	306.00
A	EI	Imperial Star of David 9" low ruffled bowl, nice	125.00
M	EI	Imperial JIP vase 3 7/8" dark & gorgeous	52.00

Robin & Carl Dodd, 169 Leaning Pine Lane, Moncks Corner, SC 29461
Phone: (803) 899-7928

W	EI	Hearts & Flowers compote brilliant m/c, awesome	200.00
P	EI	Grape Wreath 8 1/2" bowl, great radium finish	150.00
A	EI	Many Stars ruffled bowl, mint w/super radium finish.....	1,200.00
P	EI	G&C dresser tray, super nice m/c irid	240.00
M	EI	G&C dresser tray, dark & super	220.00
SM	EI	Acanthus chop plate, outstanding.....	275.00
G	EI	G&C hatpin holder, super pretty	400.00
P	EI	Peacocks PCE bowl, w/super elec hilites.....	525.00
M	EI	Hobstar Flower compote, scarce & super.....	100.00
M	EI	Waterlily footed mbb, dark & super.....	160.00

Craig & Brenda Kuckelburg, 517 North Jay St., Aberdeen, SD 57401
Phone: (605) 226-1660

M		Peacock & Dahlia bowl 7 1/4"	45.00
W		Big Basketweave vase 9 7/8", super	225.00
PO		Cherries banana bowl footed, crimped, great.....	325.00
PO		Question Marks compote, CRE	125.00
B		Peacock and Urn small ICS.....	85.00
HA		Palm Beach small berry, 2, 55.00 each or both for	100.00
PM		Heavy Grape plate 8", pastel & pretty	120.00
IB		Brocaded Acorns bon bon, gold edge	65.00
SM		Simplicity Scroll, souv.Montevidio MN	30.00
LAV		Fisherman's mug, Millville IA, nick on lily	125.00

CARNIVAL GLASS FOR SALE

Richard Jarnig, 3202 F.M. 50, Brenham, TX 77833
Phone: (409) 836-5545 Email: jbretext7@pdq.net (I can email photos)

IB	Sunflower bowl, has awesome irid, no damage	1,900.00
P	Tree Trunk mid size Funeral vase 14", 4 3/4" base, elec irid	550.00
B	Same Funeral vase (above), but harder color to come by, scarce	875.00
EG	Zippered Heart Queens Vase, int hairline crck, 3/8" thck glass	2,650.00
A	Central Shoe Store true plate, not handgrip, perfect condition	1,500.00
B	Rose Show flat plate, elec irid over entire pc., no damage	1,650.00
G	Mlrbg Leaf & Little Flowers rad. 6 ruf, EB center, no damage	950.00
AQ	Peacock & Dahlia 7" ruffled bowl, very nice	200.00
G	Wildflower (N) compote, scarce and very nice	285.00
P	Round-Up plate 9 1/2" very, very flat, electric irid through-out	750.00

Doug & Nancy Davis, 7050 Carmelita Ave., Atascadero, CAL 93422
Phone: (805) 466-3762

A	Diamond and Rib vase, 10 1/2", nice	55.00
P	Triad hatpin, blue irid, minor roughness on part of edge	50.00
P	Beaded Cable (N) footed candy dish	60.00
M	Ripple 9 3/4" vase, super dark, have 2	ea. 50.00
M	Peacock at the Fountain (N) footed, omrge bowl, great clr	260.00
P	Singing Birds tumblers (N), have 2	ea. 65.00
P	Singing Birds mug (N), gold irid	85.00
M	Grape & Cable footed orange bowl, Fenton, Per. Med. int	140.00
P	Grape & Cable punch bowl base (N), sm., blue/gold color	35.00
P	Grape & Cable shot glass (N)	155.00

Tom & Dianne McCrohan, 32 Wellington St., Coongulla, Vic., Aust. 3860
Phone: 035-148-0474

AO	EI	Peacock & Grape bowl, butterscotch irid, superb	5,000.00
B	EI	Butterfly & Berry hatpin holder, excellent	1,950.00
M	EI	Butterly & Berry hatpin holder	2,000.00
B	EI	Good Luck plate, ribbed back, electric	6,000.00
IB	EI	Good Luck bowl, 8 ruffles, pretty	3,000.00
M	EI	Rabbit bowl, no nicks or scratches	2,200.00
AMB	EI	Hattie plate 10 1/2", brilliant color	5,000.00
R	EI	Stag & Holly small ruffled Cherry	4,000.00
IB	EI	Peacocks bowl PCE	2,400.00
BA	EI	Kiwi dome footed bowl, perfect	2,500.00

CARNIVAL GLASS FOR SALE

Gary Lickver, PO Box 1778, San Marcos, CA 92079
Phone: (760) 744-5686

M	EI	NuArt Homestead chop plate, very pretty	775.00
P	EI	G&C cologne bottle & top	240.00
M	EI	G&C 10" ruffled bowl, basketweave exterior, lovely	135.00
M	EI	Peacocks bowl, ruffled, super	325.00
G	EI	Peacocks bowl, ruffled, pretty	1,050.00
IG	EI	Peacocks bowl, ruffled, super	1,295.00
A	EI	Detroit Elks, 1910 ruffled bowl, Fenton, pretty	850.00
R	EI	Wide Panel 8" plate (2), amber center	ea. 165.00

Stephen Sivonda, 375 Congdon St., Middletown, CT 06457
Phone: (860) 346-9356 Item subject to prior sale

M	GI	Garden Path variant 9" bowl	65.00
G	EI	(N) Tree Trunk vase, signed 7 3/4"	196.00
G	EI	(N) Leaf & Beads footed bowl, nice	66.00
M	GI	(N) Wild Rose, rare color, pink, shape 3 sides up	110.00
G	EI	Imperial Heavy Grape chop plate, helios, tiny scuffs	185.00
P	EI	Dugan Cherries 6" crimped plates, stunning	210.00
M	EI	Canada Dry 12 oz. soda	20.00
P	EI	(N) Greek Key ruffled 9" bowl	120.00
P	EI	(N) Grape & Cable breakfast creamer ex.	98.00

Steve & Pat Beranek, 305 Pleasant Street, Lost Nation, IA 52254-0126
Phone: (319) 678-2425

B		(2) Large stippled G&C punch cups	pr. 180.00
M		Drapery 7" vase, dark	85.00
M		Open Rose plate, super	100.00
M		Imperial Grape 6 1/2" plate, flat, super	80.00
B		Holly compote	40.00
VAS		Holly Hat	90.00
PO		Question Mark bon bon	80.00
P		Question Mark bon bon	70.00

CARNIVAL GLASS FOR SALE

Bob & Aggie Natali, 5514 E. National, Fresno, CO 93727
 Phone: (209) 291-3296

DM	Grape & Cable butterdish.....	140.00
M	Punch bowl base, Stork & rushes	30.00
BA	Hatpin Triad super irid.....	25.00
M	Pastel Swan	225.00
SM	5" Crabclaw bowl, rare color	45.00

Richard Betker, 11053 S. 76th Street, Franklin, WI 53132
 Phone: (414) 425-0632

DM	Good Luck ruffled bowl, BW ext., super irid	210.00
G	Fine Cut & Roses rose bowl, great irid	195.00
P	Grape & Cable cup & saucer	175.00
IG	Round bushel basket	150.00
W	8 sided bushel basket, forsty, pink, blues	175.00
G	Pine Cone 6" plate	160.00
A	Strawberry PCE bowl, satiny	150.00
M	Heavy Grape 7½" plate	35.00
M	Vintage Fernery	35.00

Omer E. Sweeney, 28 Esmond Street, Esmond, RI 02917
 Phone: (401) 231-4108

M	Singing Birds 7 pc. water set	800.00
P	Grape & Cable powder jar	190.00
M	Trout and Fly bowl	450.00
P	Grape & Cable punch bowl and base, mid size	800.00
M	Cherry Circles 6" bowl	40.00
PO	6 Petals 8½" bowl	45.00

Gerald M. Hess, 220 N. First St., Argos, IN 46501-1010
 Phone: (219) 892-6193

P	EI	Dahlia tumbler	125.00
G	EI	Double Star tumbler	60.00
M	EI	Double Star tumbler, rare & hard to find, but cracked.....	60.00
M	EI	Wide Panel tumbler	20.00
M	EI	Diamond Lace tumbler, very rare	400.00
M	EI	Grape & Cable tumbler, excellent	35.00
G	EI	Blackberry Bramble compote	40.00
M	EI	Cherry Chain 6½" ruffled bowl	45.00
M	EI	Acanthus 8" deep round bowl, nice	70.00

CARNIVAL GLASS FOR SALE

Harry Daniels, 1405 Wood Av., Apt. 197, Roselle, NJ 07203
 Phone: (908) 245-3116

G	EI	Mlrsbg Peacock small ICS radium	500.00
M	EI	Little Stars 3/1 edge bowl 7", scarce shape	500.00
P	EI	Peacock at Urn small ICS, exterior flake	65.00
G	EI	Ribbon Tie 3/1 edge bowl	95.00
M	EI	Spectors Dept. store plate, excellent	950.00
M	EI	Weeping Cherries 3/1 bowl, super radium.....	165.00
P	EI	Pansy bowl, electric	135.00
G	EI	Nippon bowl	400.00
P	EI	Scroll embossed round bowl	85.00

Rob Cooper, 31 Oak View Dr., Newark, DE 19702
 Phone: (302) 455-9225, Email: rcooper@delanet.com

M	EI	Three Fruits stippled bowl, pumpkin with lots of pink	400.00
P	EI	Peacock at Urn small IC bowl, super iridescence	125.00
M	EI	Singing Birds water pitcher, very nice & real scarce	375.00
P	EI	Many Fruits ruffled punch bowl base, flawless & scarce	375.00
G	EI	Grape & Cable plate, outstanding blue irid	300.00
G	EI	Peacock at Fountain tumbler, super color, base chip	200.00
B	EI	Birds & Cherries ICS bowl, only a few known, nice one ...	950.00
W	EI	Persian Gardens fruit bowl & base, frosty & colorful	650.00

Samuel A. Swierc, 154 Kersey Rd., Viola, DE 19979
 Phone: (302) 284-0116

B	EI	Peacocks plate, stippled, rib back, mint condition	1,700.00
		- probably celeste, maybe sapphire, maybe rennigers	

Stephen P. Mailloux, 566 Elm Street, Northampton, MA 01060-2832
 Phone: (413) 584-4864

M		(N) Good Luck PCE bowl, pink highlights, rib back	250.00
A		(N) Strawberry PCE bowl, exc. color	195.00
G		(N) Old Rose Distillery Grape & Cable stippled plate	825.00
M		Peacock at Urn bowl, exc. color	150.00
G		(N) Singing Birds mug, exc. color	225.00
M		Horse Medallion JIP footed bowl, ding under one point	80.00
M		Scroll Embossed 9" bowl, exc. color, file ext.	45.00
M		Peacock at Urn compote, M to clear base.....	35.00
PO		Garden Path Variant ruffled sauce	90.00

CARNIVAL GLASS FOR SALE

Alan & Lorraine Pickup, 531 Holiday Ave., Hazelwood, MO 63042
Phone: (314) 895-3430

G	Leaf & Beads rose bowl, ribbed interior	110.00
M	Morning Glory small 7½" vase	18.00
G	Imperial Grape wines, helios	ca. 22.00
SM	Three in One 9" six ruffle bowl	45.00
AMB	Strawberry bon bon	70.00
M	Strawberry bon bon, with strawberry center	60.00
M	Coin Spot compote	22.00
A	Butterfly bon bon (N)	70.00
M	Optic & Buttons rose bowl	33.00
M	Peacock & Dahlia 7" ruffled bowl	50.00

Bob Essin, 531 E. Lionshead Mall, Vail, CO 81657
Phone: (970) 845-9515, Will trade for Vases.

IG	Proud Puss	150.00
VAS	Persian Medallion Bonbon 2 Sides up, Rough edge	75.00
M	Persian Medallion Plate, 6"	75.00
M	Coin Dot Tumbler	150.00
A	Scales (Dugan) Bowl (Plate?) 7 3/4", wear	50.00
G	Miniature Blackberry Compote	150.00
W	Peacock & Urn (Fenton) Bowl, 3 Damaged edges	50.00
A	Octagon Goblet, 6 1/2" Tall Scarce color	100.00
G+A	G&C, N, Handgrip Plates, each	175.00
CobB	Leaf Chain Plate, 7 1/2"	130.00

Adam Fikso, 3620 Glenview Rd., Glenview, IL 60025
Phone: (847) 729-7707

M	Poppy Show Vase	600.00
M	Buzz Saw & File Water Pitcher (Rare)	250.00
M	Diamond Ring Giant Rose Bowl	250.00
IB	Nippon PCE Bowl	400.00
A	Wishbone Water Pitcher & Tumbler	1400.00
M	Blossomtime Compote	375.00
*	Helios on Aqua Windmill 8" Bowl	85.00
G	Scotch Thistle compote (scarce)	175.00
G	Acorn Burrs Covered Butter	750.00
SM	Lustre/Open Rose Variant Collar Base 10 1/2" Bowl	275.00

CARNIVAL GLASS WANTED

Clinton Arsenault, PO Box 1845, Monrovia, CA 91017-5854
Phone: (626) 303-1953

W	Whistle Beverage
M	Continental Distilling Bottle, square bottle
M	Golden Wedding Whiskey Bottle, gallon
M	Queen City Bottling Co.
M	Blatz Beer
M	Bon-Ton Soda
M	Monument Bottling Co. Soda
M	Green Lantern Beverage
M	Donald Duck Beverage
M	CR ashtray

Ed Kramer, 4305 W. 78 St., Prairie Village, KS 66208
Phone: (913) 642-3587

M	EI	12" 474 vase
M	EI	Any unusual candlestick pairs
M	EI	Curved Star, sugar, domed butterdish, rose bowl, etc.
G,A	EI	Butterfly & Berry vases with candy ribbon edge in green, amethyst, Etc

Harry Daniels, 1405 Wood Av., Apt. 197, Roselle, NJ 07203
Phone: (908) 245-3116

P	Imperial Grape punch bowl base
---	--------------------------------

CARNIVAL GLASS WANTED

Rob Cooper, 31 Oak View Dr., Newark, DE 19702
Phone: (302) 455-9225, Email: rcooper@delanet.com

P/W Persian Gardens fruit bowl base
P Many Fruits punch bowl base
W/P Squatty ruffled big basketweave vase
DM Peacock at Fountain tumblers
Saph Big Basketweave vase
EG Singing Birds tumblers

Donald L. Harris, 527 Lavina Drive, Mechanicsburg, PA 17055
Phone: (717) 790-0412 Will sell part I have

Any Grape & Cable powder jar lid
A Hanging Cherries sugar bottom
Any Drapery vases
Any Drapery rose bowls
P Grape & Cable lid for covered compote
B Orange Tree powder jar lid
B Orange Tree punch base, also need W
P Grape & Cable perfume bottle
M Grape & Cable sugar bottom
G Hanging Cherries powder jar bottom

Ted L. Sheibley, 53 Meadow Brook Court, New Cumberland, PA 17070
Phone: (717) 770-0616

Any Tree Trunk mid-size & Ao standard size vases
M/G Inverted Strawberry powder lid
IG/W Wishbone epergne lily
P Peacock at Fountain butter lid
M Grape & Cable butter bottom
B Fentonia butter lid
M Wearthed Cherry butter bottom
P Beaded Bulls'eye base
P Vintage powder jar lid
VAS Stretch water pitcher with cobalt handle

CARNIVAL GLASS WANTED

Marlin L. Blosser, 4705B Charles Road, Mechanicsburg, PA 17055
Phone: (717) 975-2920

Any Pastel vases
G Hobstar sugar lid
M Long Hobstar punch base
G Shell & Jewel lid
M Heavy Grape punch base
Any Peacock at Fountain punch cups
M 474 punch bowl top
Any Grape & Cable open or covered compote
M Grape & Cable powder jar lid
G Little Stars bowl, round or 3 in 1

Chuck Kremer, 11553 Belmont Court, Carmel, IN 46032
Phone: (317) 815-0850

A Lustre Rose sugar with electric iridescence
M Hobstar Band sugar and/or creamer
A Springtime sugar
A Inverted Strawberry butter base
A Inverted Thistle butter and/or creamer

Cleo & Jerry Kudlac, 1425 Apache NE, Piedmont, OK 73078
Phone: (405) 373-4455

A Windflower plate, 6 ruffle bowl
B Windflower IC shape, nappy or gravy boat
Any Unusual shapes or colors in the windflower pattern

Scott Weber, RR #1, Box 129, Viroqua, WI 54665
Phone: (608) 675-3658

B Fentonia table set or pieces
M Fentonia table set or pieces
G Butterfly & Berry table set, no silver
B Butterfly & berry creamer, multi gold, green, purple

William & Charloote Wesley, 10240 Fairway Dr., Ellicott City, MD 21042
Phone: (410) 461-3713

P EI Grape & Cable punch bowl, small

CARNIVAL GLASS WANTED

Tony Fryman, 233 Muntz St., Hillsboro, OH 45133-1512
Phone: (937) 373-2597

W Orange Tree punch bowl base, frosty a must
SM Stopper for Imperial Grape wine bottle

Bob & Aggie Natali, 5514 E. National, Fresno, CO 93727
Phone: (209) 291-3296

M Punch bowl only, (N) Many Fruits, or will sell base
M Springtime sugar with lid

Richard Betker, 11053 S. 76th Street, Franklin, WI 53132
Phone: (414) 425-0632

P EI Beaded Bulls'eye vase, any
B EI Beaded Bulls'eye vase, any
P EI Fashion pitcher
P EI Fashion tumblers
P EI Fashion creamer
P EI Fashion sugar

Arvin Wolfgram, 1119 E. Marquette Street, Appleton, WI 54911
Phone: (920) 734-7075

G, A Persian Medallion rose bowl, hair receiver
Fenton Waterlily and Cattails items in carnival glass

George Bond, 720 Gran Paseo Dr., Orlando, FL 32825-7923
Phone: (407) 382-6201

B EI Enameled ground cherries pitcher
P/A Electric Blue hilites, many fruits punch base
M EI Peacock at Fountain, butter bottom
M EI Orange Tree butter bottom
IG Lily for Wishbone epergne
W EI Orange Tree butter top

Gary Lickver, PO Box 1778, San Marcos, CA 92079
Phone: (760) 744-5686

B Peacock at Fountain punch base
B Grape & Cable small punch base, stippled, and 3 cups
CelB Carnival vases, or bowls

CARNIVAL GLASS WANTED

Pamela McLean, 1701 White Mt. Hwy., #20, Tamworth, NH 03886
Phone: (603) 323-7140

Book on U.S. Glass regarding carnival glass

Maurice Myers, 1701 White Mt. Hwy., #20, Tamworth, NH 03886
Phone: (603) 323-7140

G Wide Panel epergne side lily, one
T Punch bowl base to waffleblock pattern

Bert & Gwen Huff, 7225 Laurelridge Loop NE, Keizer, OR 97303
Phone: (503) 390-8216

Fenton Stippled Rays 6½" - 7" plates in AMB, A, VAS, W

Steve & Pat Beranek, 305 Pleasant Street, Lost Nation, IA 52254-0126
Phone: (319) 678-2425

AMB Imperial Grape 6½" plate
G/OG Imperial Grape compotes
A Stippled G&C bon bon
G/AMB Hattie bowls
G Scrolls Embossed large compote
M/SM Heavy Grape 8" plate

Tom Bagot, 5 Tenth St., Barnegat, NJ 08005
Phone: (609) 698-2279, Leave message

IG/B Fine Cut & Roses rose bowl
Any Toronado vases
AMB Hanging Cherries sugar bowl

Yvan Beaudry, 109 5th Ave., Boisbriand, QC J7G1Y8
Phone: (514) 437-4585, Email: cowboy10@colba.net

AO Blackberry Spray hat pastel, any shape
G Blackberry Spray square or JIP
B Blackberry Spray square
VAS Blackberry Spray JIP hat, not lime please
Celeste Blackberry Spray hat JIP
All above only good irid or better please

CARNIVAL GLASS WANTED

Richard Wiegand, 8831 Eureka Lane, Walkersville, MD 21793
Phone: (301) 845-8997

P Broken Arches punch base
P Windmill dresser tray
SM Soda Gold tumbler
P Pansy oval dresser tray
SM Fieldflower tumblers
P Mapleleaf sugar lid
G Imperail Grape punch base

Robin & Carl Dodd, 169 Leaning Pine Lane, Moncks Corner, SC 29461
Phone: (803) 899-7928

B/M Poinsettia footed bowl, excellent m/c
B/G Greek Key bowl, excellent m/c
B Strawberry stippled bowl, excellent m/c
B 3 Fruits stippled plate, super only
G/B G&C stippled bowl, super only
M G&C stippled punch cups, dark & excellent

Craig & Brenda Kuckelburg, 517 North Jay St., Aberdeen, SD 57401
Phone: (605) 226-1660

* Stippled Rays stemmed creamers AMB, P, R, SM, VAS, CLAM
P, CLAM Stippled Rays stemmed sugar
DM Wreathed Cherry sugar lid
George Getts bowl

Doug & Nancy Davis, 7050 Carmelita Ave., Atascadero, CAL 93422
Phone: (805) 466-3762

A Grape & Cable powder jar lid (N)
P Grape & Cable humidor (N), minor roughness OK
Must be reasonable