



**RETURN ADDRESS**

H.O.A.C.G.A.  
Eleanor Mochel  
14611 Eby Street  
Overland Park, KS 66221

PRESORTED  
FIRST CLASS MAIL  
U.S. POSTAGE PAID  
KANSAS CITY, MO  
PERMIT NO. 1016

**July 2000**



**HOACGA**

Heart of America Carnival Glass Assoc. Inc.

# Heart of America Carnival Glass Association

(Since 1973)

**President** . . . . . **Robert Grissom**  
7517 Evanston  
Raytown, MO 64138  
phone: (816) 356-5320  
e-mail: bobimocg@aol.com

**Vice-President** . . . . . **Gene Cox**  
PO Box 42  
Blue Mound, KS 66010  
phone: (913) 756-2328

**Treasurer** . . . . . **Cliff Ball**  
572 W. Park St.  
Olathe, KS 66061  
phone: (913) 782-0415

**Secretary** . . . . . **Ann McMorris**  
PO Box 4361  
Topeka, KS 66604-0361  
phone: (785) 478-9004  
e-mail: mcmorris@woodsland.com

*Send New & Renewal  
Memberships, Address Changes,  
Order for Educ. Matl. and Souv.  
All checks payable to HOACGA*

**Bulletin Secretary** . . . . . **Eleanor Mochel**  
14611 Eby Street  
Overland Park, KS 66221  
phone: (913) 685-2182  
e-mail: cmochel@yahoo.com

*Send Ads & Articles for Bulletin  
by 28th of month.*

## Membership Due Date:

Your Membership due date is located on the bulletin mailing label after your name on the first line. Such as:

Eleanor Mochel 100

Eleanor's membership expires January 1st, 2000.

## Roster Updates – July 1, 2000

### NEW MEMBERS

**Clements, Frances A.**  
5413 Longshadow Drive  
Dickinson, TX 77539  
(281) 337-2389

**McGillivray, David**  
6410 89th Street  
Osoyoos, British Canada  
(250) 495-4528

**Parker, Loren**  
R. R. 1, Box 121  
Meta, MO (former member renewed)

**Reed, Eloise L.**  
P. O. Box 368 65h Avenue  
Oberlin, LA 70655 0368  
(337) 635-2364  
Referred by Alton Jones, Roy Hieger

### E-MAIL ADDRESS

**Adams, David & Marilyn**  
davidadams@ind.tds.net

**Backer, Sol & Joel**  
J.R.Mbacker-R.hill@worldnet.att.net

**Berger, Kenneth & Helen**  
hhberger@bellsouth.net

**Chamberlain, Don & Barb**  
dbcham@mwci.net

**Eichhorn, Phil & Karen**  
newlywed@netins.net

**Metro, Eugene & Shirley**  
millersburg@cs.com

### PHONE NUMBERS

**Bishop, Bob, Dracut** (978) 453-1849  
(wrong area code in roster)

**Brianas, Robert & Donna** (440) 937-6172

**Creed, Michael & Diann** (803) 957-9084

**Saunders, Robert & Kerin** (828) 478-3103

**Strickler, Mark** (423) 288-2685

### CHANGE OF ADDRESS

**Loescher, George & Mavis**  
OLD — 1108 Hillcrest Dr.  
Kauhauna, WI 54130-2929  
(920) 766-6716  
NEW — W4920 Sunset Lake Ct.  
Sherwood, WI 54169-9755  
(920) 989-3609

**Wedow, Ralph H.**  
OLD — 510 J St  
LaPorte, IN 46350  
NEW — 390 Oak Drive  
LaPorte, IN 46350  
(219) 362-6351

## In Memory

Katherine Dillard of Chillicothe, MO passed away May 5th. She leaves her husband John and a daughter. HOACGA extends our sincere sympathy. Cards may be sent to John Dillard, 1069 Liv 525, Chillicothe, MO 64601.



## Bulletin Secretary Change

By Bob Grissom

Tom Limback has served as the HOACGA Bulletin Secretary for the past eighteen months. During that time Tom has worked to produce the bulletin on time and through a major change in the way it had to be processed. He has had to adjust his schedule at work when it was time to get the bulletin to the printer, processed, and to the Post Office for mailing on the fifteenth of each month. He has been willing to do whatever necessary to make sure the bulletin was out on the day it was supposed to be. Because of additional duties added to his work schedule he found it necessary to remove himself from some of his extra responsibilities. We want to thank Tom for his work in seeing that the bulletin was delivered on time each month.

Eleanor Mochel will be the Bulletin Secretary, effective June 20. Eleanor has previously served as the club's Bulletin Secretary. Eleanor will serve the club well. Information for the July bulletin should be sent to:

ELEANOR MOCHEL

14611 Eby Street • Overland Park, KS 66221 • (913) 685-2182

e-mail [cmochel@yahoo.com](mailto:cmochel@yahoo.com)

## July Anniversaries

### Bernard & Jessie Prellwitz

3204 18th Ave. S.  
Great Falls, MT 59405-6530  
*Married 52 Years July 3*

### Valmer & Stella Cross

PO Box 45  
Prattsville, NY 12468  
*Married 53 Years July 6*

### Marnen "Robby" & Betty Robertson

1430 Kendall Ave.  
Camarille, CA 93010  
*Married 46 Years July 22*

### Murry & Frances Witzenburg

6400 SE 3rd #17  
Des Moines, IA 50315  
*Married 67 Years July 7*

### Bill & Patsy Atwood

R#3, B84A  
Olney, TX 76374  
*Married 45 Years July 30*

### Francis & Janet Tate

126 Garden Drive  
Belvidere, IL 61008  
*Married 44 Years July 22*

### Donald & Bertha Royer

602 Cedar Drive  
Willard, OH 44890  
*Married 52 Years July 31*

### Harry & Christina Sherman

PO Box 396  
Atlanta, IL 61723  
*Married 52 Years July 3*

### Jim & Marie Capps

51152 Hillside  
Oakhurst, CA 93644  
*Married 47 Years July 21*

## Fenton's Kittens

By Alan & Lorraine Pickup • [alpickup@dellnet.com](mailto:alpickup@dellnet.com)

If you are thinking of something small that is also quite collectable, you might consider Fenton's Kittens pattern. This cute pattern comes in a vast variety of shapes and quite a few carnival colors. Some collectors don't feel that these are little kittens at all, but really mice.

However, these little critters are drinking out of a pan or feeding dish. The shapes run from cup and saucers to ultra rare

spittoons. This pattern has been listed as Fenton's #299 and we found it illustrated in a 1919 Butler Brothers ad under "Glass Toys and Novelties." The ad shows the cup and saucer and states that the pattern was made especially for children. It sold then for \$1.25 per dozen. Today you can see prices all the way to \$1750 (HOACGA auction in 1999) for a blue cup and saucer. What will they sell for ten years from now?

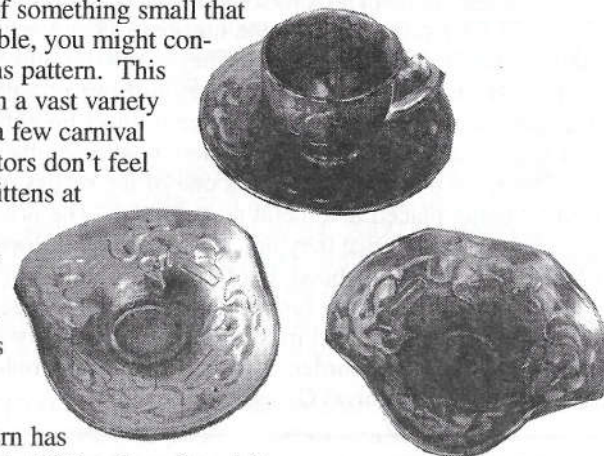

The known shapes found are numerous. Cups and saucers, plates, banana dishes, card trays, cereal bowls, four ruffle and six ruffle bowls, toothpicks, vases, and the rare spittoons. The colors range from common marigold, blue, amethyst, aqua, vaseline, teal, amethyst opal and crystal glass. Sherman Hand's book, "The Collectors Encyclopedia of Carnival Glass" states that "green is almost impossible to find." There are possibly other colors that we have missed. There is also a variation in the pattern. Most pieces have four groups of Kittens and some shapes like the cup have only two groups.

Children's sets are very collectable and sought after by many collectors. We recently managed to buy a child's table set (Wild Rose with Scrolling in chocolate glass) that we have searched for for many years. So it only stands to reason that Kittens pieces are treasured by other than just carnival glass collectors. When selling a dish with two sides up, call it a banana dish, as they bring more money according to the auction guides. One of the many quirks of carnival glass pricing.



## Another Good Find

By Bob Grissom

I received a telephone call from some former carnival glass collectors and they needed Ed Kramer's telephone number. They knew he likes Horse Medallion and Horse Head pieces. They wanted to offer him an Ice Green, 10 ruffled, Horse Head bowl. Since they had moved to another home since Ed had last visited them, they set a place to meet Ed and they would take him to their new home. He did not know how much they wanted for the bowl. The bowl had a small chip on one of the ruffles, which was probably caused by being placed in a metal plate holder. The price for the bowl was \$4.98. That was the price they had paid at a Thrift Store that day. Ed tried to pay them more for the bowl, but they would only take the same amount they paid for it. Ed did pay for lunch though. Other than the small chip, the bowl has excellent color and iridescence. Maybe a trip to the Thrift Store periodically would be in order. How many people would believe you were there shopping for Carnival Glass?

---

## A Word From the Bulletin Secretary

I'm happy to be back as bulletin secretary. I will do my part to put a bulletin together that everyone enjoys but, I can only do that if you also do your part in sending in articles to publish. We need everyone contributing to make it good. Please note the change in my e-mail address. It is [cmochel@yahoo.com](mailto:cmochel@yahoo.com). You may e-mail your articles if that is easier for you.

Thanks,  
Eleanor Mochel

---

## Mystery Lampshade?

By Harold Randa

I found this in an antique shop. It had been used for a candle holder, and still had wax in it when it was purchased. It seems to be a lampshade, but the base it sets in fits perfect. Just like it was made for it. Being a fairly new carnival glass collector I have no idea what pattern it could be. I would appreciate some help with this piece. The marigold color is very good, deep in color on the outside, and very shiny inside. Your help is appreciated.

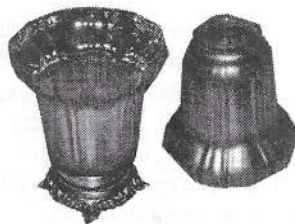

*Would one of our members knowledgeable in lampshades please send Mr. Randa some information about his lampshade. Thanks. Eleanor Mochel*

## Lansing, Michigan is the Place to be!

The Best Western Midway Hotel is the place to stay. The Great Lakes Carnival Glass Club will hold their annual convention there on August 24-27, 2000. We have a shopping mall, some antique malls and several restaurants within minutes of the hotel. There is also airport shuttle service.

The Midway has reserved poolside/poolview and king executive rooms for us at \$71.00 plus state and local taxes for up to four in a room. The deadline for these rates is July 24, 2000 so please reserve as soon as you receive this so you don't miss out on the fun. For reservations, call the Midway using their new toll free direct line 1-877-772-6100 (the non-toll free number is still (517) 627-8471) and mention the Great Lakes Carnival Glass Club.

We will have our famous Carnival questions & answer game on Thursday evening with the free sub and salad snack with the Swoop's setting the stage for this. On Friday our seminar speaker will be Dennis Harp and maybe one more (we are working on this, HELP, call Mark), then in the evening the first part of our annual auction by the Burn's Auction Service. There will also be a short business meeting on Friday. Saturday we continue with the auction and end the day with our banquet.

We have added something new this year. For those who sign up for it when they register for the convention or check in with us, the hotel is offering a buffet breakfast on Saturday morning in the hospitality room for \$8.00. This price includes tax & tip. No more waiting to be served so you can get into the auction room. There will be coupons for this as the usual snacks will be there also for those who don't want breakfast but still want coffee.

We are proud to announce that the speakers for our banquet are Carl & Eunice Booker. They always do a quality program. Cost of the buffet meal is \$20.00 per person. The meats are sirloin of beef and turkey w/ dressing and all of the trimmings to complete the meal. We will follow that with our fun auction of items donated to the club by the members.

Rod Sutfin will again be in charge of the option sale and Jo Sutfin has accepted the role as hostess for the hospitality room. We all know what a great job she does. If you have any questions, please call Chairmen, Mark & Paula Richter at (248) 645-0811 or Secretary, Maxine Burkhardt at (517) 627-7558. If a machine answers, please leave your name and telephone number. See you all in August!



## HOACGA to Start a Major Research Project

By Eleanor Mochel



HOACGA is undertaking a large research project. We plan to research carnival glass pieces by their pattern. Each month a pattern name will be given in the bulletin for everyone's consideration. We desperately plead (and beg) for your input regarding carnival pieces with that pattern on them. The user friendly form can be taken from the bulletin, completed by each household and mailed to the bulletin secretary. The form may be copied if you need more space. We would again ask you to return the completed form in a timely manner as our

research will not be complete if you don't participate. If you do not have any pieces with the pattern in question, let us know that also. Many thanks for your participation.

## Another Fabulous Plate

By Bob Grissom

Item #105 on the Auction brochure for the ICGA convention on July 1 was a "Fenton Leaf Chain 9 1/4" plate, yellow base glass, great pastel iridescence". There was no doubt about the base glass being a yellow color. The listing in the brochure was very descriptive. This is only the second yellow plate that has been reported. This plate and the other one, the "Orange Tree" are Fenton patterns. The plate sold for \$5,100.00. This plate could be properly listed as a "Rarity".

Item #25 was listed as "Northwood Hearts & Flowers compote, custard w/ marigold overlay, GREAT". It sold for \$4,000.00. It was more of a moonstone than a custard. A few, four or five, of these pieces are known.

Item #88 was listed as "Northwood Grape & Cable creamer, amethyst". It sold for \$325.00. The iridescence was outstanding. If the buyer has other pieces to this set with the same iridescence, they have an outstanding set. This would be close to a record price for the table set piece.

Item #304 was listed as "Northwood Stippled Grape & Cable Variant 9" plate w/ ribbed back, pastel marigold, beautiful, has outer rings as on the Stippled Strawberry bowls". This plate had outstanding color and iridescence. It sold for \$2,000.00.

## HOACGA Research Project — July

Pattern: *Nippon*

Maker: *Northwood*

### PRESENTLY OWN

Item	Color	Shape	Size	Edge	Front Pattern	Back Pattern	Base
1							
2							
3							
4							
5							
6							
7							
8							
9							
10							

### HAVE SEEN OR OWNED IN THE PAST

Item	Color	Shape	Size	Edge	Front Pattern	Back Pattern	Base
1							
2							
3							
4							
5							
6							
7							
8							
9							
10							





itage and culture of Holmes County, Ohio, a rural community with the second largest Amish population in the United States.

On the eastern seaboard, I am tempted to carry the concept of provenance one step further by mentioning the J.H. Ledford Cooleemee, N.C. and Spector's Department Store plates, both manufactured by Fenton. The Cooleemee, NC plate is an example of a rare advertising plate, deep rich marigold in color that sold last year in Hagerstown, MD for \$15K. The price I believe attributed to rarity and influenced by provenance- a fine glassware item symbolic of the southern or rural merchant trade of the Carolina region. The Spector's Department store plate, I find highly desirable and also possesses provenance. This plate and the history behind is a testimonial to the retail trade of a small rural General Store in Pennsylvania, hardly a department store by today's standards. These plates are superb examples of carnival advertising and both have nice patterns-Heart and Vine.

Internationally, examples of Australian provenance are readily available, especially if the collector seeks to collect fine examples of Australian wildlife portrayed in glass. For collectors with an interest in Australian carnival, I recommend considering these glass patterns Emu, Kangaroo, Kingfisher, Kookaburra, Kiwi, Magpie and Swan. The animals portrayed in the glass are mostly native to Australia and New Zealand.

A new century it is, and the savvy carnival glass collector will look for new opportunities. I recommend putting a little provenance in your collection. Good hunting.

## CORRESPONDENCE

---

Dear Robert,

It was finally good to meet you in person at the HOACGA convention. We had an enjoyable visit and we did leave Kansas City with a few pieces of glass. I am forwarding two articles for you to consider publishing in the HOACGA bulletin.

Have a Great Summer,  
Gerald Thomas

## CORRESPONDENCE

---

Dear Ann:

We sure had fun at the HOACGA Convention. It was too short, too far, too expensive, and WAY too much fun! We had a long drive home leaving Kansas City at noon on Sunday. We hit every kind of weather you can imagine . . . from rain, thunder and lightning, through Kansas (just missed a tornado), to a freezing 31 degrees at 4:00 a.m. in Gallup, NM to 102 degrees at noon Monday in Phoenix, which remained until we reached the mountains in California. Overall, we had a grand time with great experiences. Thank you to everyone who worked so hard to make it go smoothly. It was worth it!

I always look forward to the newsletter. I really love to hear what Chuck Kremer has to say "On The Auction Trail." For those of us who are too far away to attend many of the activities, we can get a "feel" for what is happening. Chuck always makes it feel like we are sitting over coffee discussing the event. All of the articles in the newsletter are informative and appreciated.

Sincerely  
Ruth Herrington  
(overthehill@home.com)

Dear Friends,

Dues enclosed for 2000. We are sorry that we haven't been very active in past 2 years due to illness.

In April 1999 had surgery for a detached retina after cataract surgery on both eyes, then glaucoma in left eye. Then February 29, 2000 took a terrible fall breaking my right leg near my hip and other injuries from shoulder to foot. Had surgery – spinal block and spent 32 days in hospital – still home bound, trying to get around on walker.

Hubert was hospitalized 4 days with pneumonia. We still love Carnival Glass but not able to keep our shop open for two years. Hope we can be well enough to open by late summer.

Best regards to everyone there,  
Lucille and Hubert Shelton



## Vases — HOACGA Notebook Insert

By Bob Grissom

The fifth vase section of the HOACGA Notebook is now available. This section covers the remaining part of the alphabet (Trumpet thru Z), and the non-U.S. vases, which were not previously reported. It reports on an additional forty-four of the non-U.S. patterns. The non-U.S. patterns have gained popularity in the past few years and are now appearing on the sale bill at many of the carnival glass auctions. The five vase sections report on three hundred forty one (341) vase patterns. Copies of this latest section, or any of the other sections, may be ordered from the clubs secretary Ann McMorris. The ordering information is included in this bulletin, see "Order Form - Books", under the club section (colored pages).

**Sixth Vase Section:** Some of the vases were not included in the first five sections, because they were not available at the time the section was being prepared. If you have any vases that are not pictured in the first sections, please photograph them and send me a photograph along with whatever pertinent information that you have. If you do not know anything about the vase please send a photograph of the vase, maybe I can find someone that will know something about it. The intent is to identify as many vases as is possible. If you have a vase and do not send a photograph it cannot be included. This section may have a lot of "Maker & Pattern Unknown" listed but it would be good to at least show the vase. Most of the carnival glass started out as unknown but with the continuing research it will be identified. **SO GET THAT VASE OUT AND SEND IT'S PHOTOGRAPH FOR THE NEXT SECTION:** This next section will probably conclude the vase information.

*Send vase information to:*

Bob Grissom • 7517 Evanston • Raytown, MO 64138 • Tel – 816-356-5320

### HOACGA Auction Results

*Continued from page 20*

- 60-265. Pair U.S. Glass Paneled Domed Candlesticks - Opaque Green (scarce pair; nice color and irid.)
- 80-266. Pair U.S. Glass Domed Candlesticks - Celeste Blue (very scarce pair; super color and irid.)
- 70-267. Pair (Maker) Square Based Candlesticks - Clear/ Iridized (unusual pair; sorta Heisey looking)
- 25-268. St. Clair I.F.F. Tumbler - Blue (squished)
- 1400-269. 8-3/4" FENTON VINTAGE GRAPE BOWL W/ 3 IN 1 EDGE - RED (RARE AND VERY DESIRABLE COLOR AND SHAPE; CHERRY RED W/ A DARKER MULTI-COLORED IRID.; MAY HAVE PINHEAD ON ONE GRAPE)
- 275-270. Miniature lamp-fish
- 55-271. Miniature honail lamp
- 45-272. Miniature plain globe lamp
- 30-273. Miniature lamp-no globe

## HOACGA 2000 Souvenir Imperial "Pansy" 9 inch Plate

For the Year 2000 Souvenir HOACGA made a Plate using the Imperial "Pansy" pattern. The plate was made, in cobalt blue, by the Fenton Art Glass Co. It is as pretty as any souvenir made so far. The iridescence is very bright and shows nice on the cobalt blue background. The plate was pressed from the mold that L. G. Wright company made from the original Imperial "Pansy" pattern. When L.G. Wright Company sold all of their molds, the Fenton Art Glass Co. bought this mold. Most of the original Pansy plates were ruffled. The pattern has not been made before in this color.

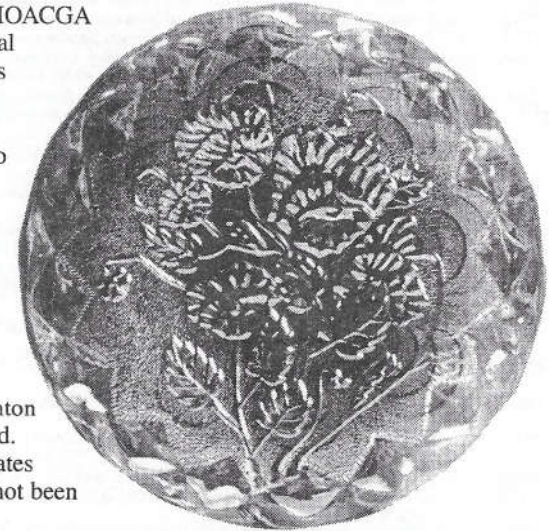

Only 219 of these souvenir plates were made. Two Hundred have already been sold. If you have not ordered your plate, you should do so before they are all gone. The plate is dated "2000". The price is \$37.50 each plus \$3.50 for shipping. **Do not miss getting one of these souvenirs.**

## Order Form

Name \_\_\_\_\_

Address \_\_\_\_\_

Cobalt Blue "Pansy" Plate \_\_\_\_\_ @ \$37.50 ea = \$ \_\_\_\_\_

Shipping \_\_\_\_\_ @ \$3.50 ea = \$ \_\_\_\_\_

Total \_\_\_\_\_ \$ \_\_\_\_\_

Make checks payable to HOACGA.  
Send to Ann McMorris, PO Box 4361, Topeka, KS 66604-0361



# Heart of America Carnival Glass Association Convention Auction

- 65-1. 4" Tall Westmoreland Hand Vase Novelty - Ruby Flash. (unusual novelty; tough to find)  
 225-2. 4-1/4" Fenton kittens 6 Ruffled Bowl - Crystal (very rare item in crystal)  
 175-3. 7-1/2" Fenton Horsehead Medallion Flat Plate - Crystal (another unusual item in crystal)  
 275-4. Westmoreland Wild Berry Covered Powder Jar - Dk. Mari. (very rare and is an excellent example)  
 275-5. SUN'S UP HATPIN - LAVENDER (VERY RARE AND VERY DESIRABLE; LIGHT BASE COLOR)  
 55-6. U.S. Glass Stretch Large Interior Panel Covered Candy Jar - Celeste Blue (great color and irid.; desirable)  
 85,35-7. (2) Fenton Stretch Handled Lemonade Glasses w/ Cobalt Handles - Celeste Blue (scarce; hourglass shaped; selling choice)  
 275-8. PAIR FENTON STRETCH BREAKFAST SUGAR AND CREAMER W/ COBALT HANDLES - ICE GREEN (RARE PAIR AND GETTING TOUGHER TO FIND; NICE)  
 900-9. FENTON STRETCH TALL PERFUME BOTTLE W/ FLOWER FORMED STOPPER - ICE GREEN (VERY RARE ITEM TO FIND W/THIS FINIAL; REALLY NICE)  
 13,000-10. N HEARTS AND FLOWERS 8 RUFFLED BOWL W/ RIBBED EXT. - AQUA OPAL. (EXTREMELY RARE ITEM W/ SUPER OPAL.; GREAT ADDITION TO ANYONE'S NORTHWOOD COLLECTION)  
 350-11. N Hearts and Flowers 8 Ruffled Bowl w/ Ribbed Ext. - Ice Blue (very scarce w/ nice pink highlights)  
 2500-12. N HEARTS AND FLOWERS FLAT PLATE W/ RIBBED EXT. - PURP. (RARE AND DESIRABLE W/ GREAT MULTI-COLORED IRID.)  
 2000-13. N HEARTS AND FLOWERS FLAT PLATE W/ RIBBED EXT. - DK. MARI. (RARE AND DESIRABLE; REALLY DARK W/ SUPER IRID.)  
 1000-14. N HEARTS AND FLOWERS STEMMED RUFFLED COMPOTE W/ PLAIN EXT. - ICE BLUE (RARE AND DESIRABLE; FROSTY W/ PINK HIGHLIGHTS)  
 1050-15. N HEARTS AND FLOWERS STEMMED RUFFLED COMPOTE W/ RIBBED EXT. - AQUA OPAL. (RARE AND DESIRABLE; NICE OPAL. W/ SUPER IRID.)  
 475-15A. N HEARTS AND FLOWERS STEMMED RUFFLED COMPOTE W/ RIBBED EXT. - AQUA OPAL. (ANOTHER RARE ITEM W/ AN EXCELLENT BUTTERSCOTCH OVERLAY)  
 305-16. N Hearts and Flowers Stemmed Ruffled Compote w/ Ribbed Ext. - Dk. Mari. (very scarce w/ nice dark color and irid.)  
 700-17. N FRUITS AND FLOWERS STEMMED HANDLED BON BON - AQUA OPAL. (RARE AND DESIRABLE; SUPER PASTEL EXAMPLE)  
 500-18. N FRUITS AND FLOWERS STEMMED HANDLED BON BON - LAVENDER (VERY RARE ITEM; GREAT BASE COLOR AND IRID.)  
 550-19. N FRUITS AND FLOWERS STEMMED HANDLED BON BON - AQUA OPAL. (RARE W/ NICE BUTTERSCOTCH OVERLAY AND OPAL TIPS)  
 575-20. N FRUITS AND FLOWERS STEMMED HANDLED BON BON - ICE BLUE (RARE W/ GREAT BASE COLOR AND IRID.)  
 150-21. N Fruits and Flowers Stemmed Handled Bon Bon - White (very scarce and desirable; nice frosty irid.)  
 350-22. N FRUITS AND FLOWERS STEMMED HANDLED BON BON - ELEC. BLUE (SUPER, SUPER COLOR AND IRID.; REALLY NICE)  
 295-23. N Fruits and Flowers Stemmed Handled Bon Bon - Green (quite a nice example w/ great irid.)  
 145-24. N Fruits and Flowers Stemmed Handled Bon Bon - Purp. (scarce w/ excellent irid.; nice)  
 165-25. N Fruits and Flowers Stemmed Handled Bon Bon - Dk. Mari. (dark color and irid.; very desirable)  
 400-26. 7-1/4" N Fruits and Flowers 6 Ruffled Bowl w/ Basketweave Ext. - Aqua. (rare base color for this item; a toughie)  
 1050-27. 9" N THREE FRUITS STIPPLED BOWL W/ P.C.E. AND RIBBED EXT. - DK. MARI. (HAS TO BE ONE OF THE VERY BEST EXAMPLES I'VE SEEN)  
 500-28. 9" N THREE FRUITS STIPPLED 8 RUFFLED BOWL W/ RIBBED EXT. - SAPPHIRE (VERY RARE ITEM; SUPER COLOR AND IRID.; HAS A FLAKE OR TWO ON THE EXTERIOR)  
 550-29. 8-3/4" - 9" N THREE FRUITS STIPPLED 8 RUFFLED BOWL W/ RIBBED EXT. - ELEC. BLUE (RARE ITEM; HAS BRIGHT BLUE HIGHLIGHTS)  
 4000-30. 9-1/4" N THREE FRUITS STIPPLED PLATE W/ RIBBED EXT. - AQUA OPAL. (RARE AND VERY DESIRABLE; SUPER OPAL. AND IRID.; FRUIT MAY HAVE A SMALL BIT OF WEAR)  
 1400-31. 8-3/4" - 9" N THREE FRUITS STIPPLED 8 RUFFLED BOWL W/ RIBBED EXT. - AQUA OPAL. (RARE AND VERY DESIRABLE; SUPER OPAL. AND IRID.)  
 1700-32. N THREE FRUITS MEDALLION SPATULA FTD. 8 RUFFLED BOWL W/ MEANDER EXT. - AQUA OPAL. (SUPER, SUPER OPAL.; ONE OF THE BETTER EXAMPLES)  
 1700-33. N SINGING BIRD HANDLED MUG - AQUA OPAL. (RARE AND VERY DESIRABLE; SUPER OPAL. AND NICE IRID.)  
 450-34. N Singing Bird Handled Mug - Ice Blue (rare; nice base color w/ light irid.)  
 7250-35. N PEACOCK AT THE URN LG. ICE CREAM BOWL - ELEC. BLUE (HAS TO BE THE BEST! I'VE NOT SEEN ANY BETTER; WOW!)  
 1000-36. N PEACOCK AT THE URN LG. ICE CREAM BOWL - DK. ICE BLUE (ANOTHER EXAMPLE THAT'S ABOUT AS GOOD AS THEY GET!)  
 600-37. N Peacock at the Urn Lg. Ice Cream Bowl - Dk. Mari. (scarce item w/ nice color and irid.)  
 250-38. N Peacock at the Urn All Over Stippled Ind. Ice Cream Bowl - Elec. Blue (very scarce; nice color and really nice irid.)  
 155-39. N Peacock at the Urn Ind. Ice Cream Bowl - Purp. (nice satiny finish)  
 4000-40. N PEACOCK AT THE URN IND. ICE CREAM BOWL - AQUA OPAL. (VERY RARE AND VERY DESIRABLE W/ SUPER OPAL.)  
 650-41. N PEACOCK AT THE URN IND. ICE CREAM BOWL - GREEN (VERY RARE ITEM IN THIS COLOR; REALLY NICE IRID.)  
 900-42. N PEACOCK AT THE FOUNTAIN HANDLED WATER PITCHER - WHITE (RARE AND DESIRABLE; FROSTY W/ NICE IRID.)  
 1700-43. N PEACOCK AT THE FOUNTAIN 4 PC. PUNCH SET - PURP. (RARE AND DESIRABLE; GREAT IRID.; WELL MATCHED)  
 850-44. N Peacock at the Fountain 8 Pc. Punch Set - Dk. Mari. (scarce set; nice dark color and well matched)  
 900-45. N PEACOCK AT THE FOUNTAIN HANDLED PUNCH CUP - AQUA OPAL. (VERY RARE AND EXTREME-

- LY DESIRABLE; SUPER COLOR W/ A NICE BUTTERSCOTCH OVERLAY)  
 1500-46. N PEACOCK AT THE FOUNTAIN 8 PC. PUNCH SET - RENNINGER BLUE (EXTREMELY RARE BASE COLOR; BASE IS BLUE; SUPER)  
 1600-47. N PEACOCKS PLATE W/ RIBBED EXT. - ELEC. BLUE (RARE AND DESIRABLE W/ NICE BLUE HIGHLIGHTS)  
 950-48. N PEACOCKS PLATE W/ RIBBED EXT. - LAVENDER (VERY RARE ITEM; NICE LIGHT BASE COLOR; SUPER)  
 1050-49. N PEACOCKS STIPPLED RUFFLED BOWL W/ RIBBED EXT. - RENNINGER BLUE (RARE AND DESIRABLE BASE COLOR AND NICE IRID.)  
 3700-50. N PEACOCKS STIPPLED RUFFLED BOWL W/ P.C.E. AND RIBBED EXT. - AQUA OPAL. (EXTREMELY RARE ITEM; HAS SOME CHIPS ON THE EDGE BUT, FIND ANOTHER ONE)  
 800-51. N PEACOCKS STIPPLED BOWL W/ P.C.E. AND RIBBED EXT. - BLUE (RARE AND DESIRABLE; NICE BRIGHT HIGHLIGHTS)  
 3250-52. N PEACOCKS RUFFLED BOWL W/ RIBBED EXT. - AQUA OPAL. (A REAL BEAUTY; PASTEL FINISH W/ BRIGHT IRID.; ALMOST BLUE OPAL.)  
 1500-53. N PEACOCKS RUFFLED BOWL W/ RIBBED EXT. - EMERALD GREEN (OUTSTANDING EXAMPLE OF A RARE COLOR; SUPER IRID.; HAS A COUPLE SMALL CHIPS ON EDGE)  
 700-54. N PEACOCKS RUFFLED BOWL W/ RIBBED EXT. - WHITE (RARE AND DESIRABLE; QUITE UNDERPRICED ANYMORE)  
 2100-55. 18-1/4" TALL X 5-1/4" BASE N TREE TRUNK SWUNG FUNERAL VASE - ELEC. BLUE (AN IMPRESSIVE ITEM W/ BLUE AND GOLD HIGHLIGHTS; REALLY DESIRABLE)  
 1300-56. 10-1/2" TALL N TREE TRUNK STANDARD SWUNG VASE - AQUA OPAL. (RARE AND DESIRABLE; A CROSS BETWEEN PASTEL AND BUTTERSCOTCH)  
 1450-57. 10-1/2" TALL N DIAMOND POINT SWUNG VASE - AQUA OPAL. (ANOTHER RARE AND DESIRABLE ITEM W/ A GREAT OPAL. LOOK)  
 550-57A. Vase-Aqua opal  
 175-58. 11" Tall N Diamond Point Swung Vase - White (scarce; has nice irid.; really frosty)  
 250-59. 10" Tall N Diamond Point Swung Vase - Light Ice Blue (rare item; getting tough to find; nice)  
 425-60. 4-3/4" TALL N TWIG BUD VASE - AQUA OPAL. (WE SOLD THE MATE TO THIS GUY YEARS AGO; HAS NO POLISHED PONTIL - AND I'VE ALWAYS BELIEVED IT TO BE OLD)  
 425-61. 6-3/4" TALL N FOUR PILLAR SQUATTY SWUNG VASE - ICE GREEN OPAL. (QUITE A RARE ITEM TO FIND IN THIS COLOR AND SIZE)  
 300-62. 11-1/2" Tall N Four Pillar Swung Vase - Aqua Opal. (super example w/ perfect feet and an attractive swing)  
 190-63. 10-3/4" - 11" Tall N Four Pillar Swung Vase - Sapphire or Celeste (rare color for this item; looks to have a problem near the base)  
 750-64. 10-1/4" TALL N LEAF COLUMNS SWUNG VASE - SAPPHIRE (RARE AND VERY DESIRABLE COLOR FOR THIS ITEM; A NICE BRIGHT EXAMPLE)  
 2700-65. N Corn Vase w/ Husk Base - Aqua Opal. (very rare and desirable; a nice shelf piece; damaged at base connector)  
 850-66. N DAISY AND DRAPE FTD. FLARED VASE - AQUA OPAL. (A SUPER PASTEL EXAMPLE; GREAT OPAL. AND IRID.; VERY ATTRACTIVE)  
 300-67. N Daisy and Drape Ftd. Turned In Vase - White (scarce item; nice and frosty)  
 300-68. 8-1/4" N Drapery Variant Swung Vase - Blue (very scarce variation of this pattern; blue highlights)  
 225-69. 8-1/4" N Drapery Swung Vase - Blue Opal. (very scarce item; not carnival; great opal.)  
 550-70. 8-3/4" N DRAPERY SWUNG VASE - LIME GREEN - VASELINE/MARI. (EXTREMELY RARE BASE COLOR FOR THIS PATTERN; SUPER UNUSUAL)  
 650-71. 8-3/4" N Drapery Swung Vase - Aqua Opal. (very rare and very desirable; super opal.; has chip on base)  
 1550-72. 7-3/4" - 8" N DRAPERY SWUNG VASE - SAPPHIRE (EXTREMELY RARE COLOR FOR THIS ITEM; AND THIS ONE IS EXCEPTIONAL)  
 1500-73. 7-1/2" N DRAPERY SWUNG VASE - GREEN (VERY RARE COLOR; HAS GREAT COLOR AND IRID.; NICE)  
 200-74. 7-1/2" N Drapery Swung Vase - Ice Blue (really tough color to find in this pattern; has flake on base)  
 225-75. 7" N DRAPERY SWUNG VASE - ICE GREEN (SCARCE PASTEL ITEM; NICE COLOR AND IRID.)  
 195-76. 8-1/2" N Drapery Swung Vase - White (very scarce item; nice and frosty irid.)  
 375-77. 7" N Drapery Swung Vase - Dk. Mari. (super example w/excellent color and irid.)  
 375-78. 7-1/4" N Drapery Swung Vase - Mari. (nice example w/ pastel highlights)  
 60-79. 5-1/2" Australian Magpie 8 Ruffled Sauce - Mari. (super color w/ great detail)  
 1000-80. 9-3/4" AUSTRALIAN KIWI LG. 8 RUFFLED BOWL - PURP. (VERY RARE PATTERN W/ AVERAGE DETAIL; MANUF. FLAW ON ONE POINT)  
 200-81. 9-1/2" AUSTRALIAN KANGAROO LG. 16 RUFFLED BOWL - MARI. (RARE PATTERN; GREAT DETAIL AND IRID.)  
 175-82. 9-1/2" Australian Kookaburra Lg. 12 Ruffled Bowl - Mari. (very scarce w/ excellent color and irid.)  
 200-83. 10" Australian Magpie Lg. Ruffled Bowl - Mari. (very scarce and very desirable; nice color)  
 700-84. 9-3/4" AUSTRALIAN MAGPIE LG. 8 RUFFLED BOWL - PURP. (RARE AND VERY ATTRACTIVE; GREAT DETAIL)  
 2200-85. 5-3/4" FENTON PANTHER 6 RUFFLED FTD. IND. BERRY BOWL - RED (VERY RARE; PERFECT W/ GREAT COLOR AND DETAIL; ONE OF THE BEST I'VE SEEN)  
 350-86. 5-1/2" - 5-3/4" FENTON PANTHER 6 RUFFLED FTD. IND. BERRY BOWL - AQUA (VERY RARE BASE COLOR; SUPER ITEM)  
 275-87. 5" FENTON PANTHER ROUND FTD. IND. BERRY BOWL - AMYTH. (VERY RARE W/ GREAT COLOR AND DETAIL; SUPER)  
 55-88. 5-1/2" Fenton Panther Odd 6 Ruffled Ftd. Ind. Berry Bowl - Mari. (odd ruffle; sorta different)  
 175-89. Fenton Panther Lg. 8 Ruffled Ftd. Master Berry Bowl - Dk. Mari. (super color and irid.; great detail)  
 425-90. FENTON PANTHER LG. 8 RUFFLED FTD. MASTER BERRY BOWL - BLUE (RARE AND VERY DESIRABLE; GREAT DETAIL AND IRID.)  
 350-91. 10-3/4" Fenton Stag and Holly Lg. Ball Ftd. 8 Ruffled Bowl - Blue (scarce item w/ a radium type irid.; has tiny open bubble on collar base)  
 95-92. 9-1/4" Fenton Feather Stitch 8 Ruffled Bowl - Dk. Mari. (scarce pattern; nice dark color and irid.)  
 325-93. FENTON PEACOCK AT THE URN STEMMED RUFFLED COMPOTE - AMYTH. (ACTUALLY QUITE RARE BASE GLASS COLOR; NICE)  
 125-94. Fenton Orange Tree Covered Powder Jar - Vaseline/ Mari. (rare base color for this item; unusual)  
 900-95. 7-1/2" FENTON LEAF CHAIN 6 RUFFLED BOWL - RED (RARE; SUPER RED BASE GLASS W/ NICE IRID.)  
 375-96. FENTON BLACKBERRY 2 ROW OPEN EDGE 2 SIDED HAT - RED (RARE AND DESIRABLE; W/ AN UNUSUAL SHAPE)  
 100-97. Fenton Blackberry 2 Row Open Edge 6 Ruffled Hat - Mari./Vaseline (very scarce base color; looks vaseline)



200-98. UNUSUAL FIGURAL WATER PIPE CANDY CONTAINER - WHITE (EXTREMELY RARE NOVELTY ITEM; NEVER SEEN ANOTHER)

175-99. Fenton Orange Tree Standard Flared Handled Mug - Brick Red (scarce item w/ silvery irid.)

16,000-100. 10-1/2" FENTON BIRDS AND CHERRIES FLAT CHOP PLATE - AMYTH. (AN EXTREMELY RARE ONE OF A KIND ITEM W/ BEAUTIFUL COLOR AND IRID.; HAS MICROSCOPIC PINPOINT ON TOP OF ONE CHERRY)

2000-101. 9-3/4" FENTON BIRDS AND CHERRIES FLAT ICE CREAM BOWL - BLUE (ANOTHER RARE SHAPE FOR THIS PATTERN; REALLY NEAT ITEM)

3750-101A. Homestead chop plate-amber

200-102. 8-3/4" Fenton Holly 8 Ruffled Bowl - Dk. Amber (rare base glass color w/ super irid.)

225-103. 9-1/4" Fenton Holly Bowl w/3 in 1 Edge-Powder Blue (scarce base color w/o much of a marigold overlay)

1100-104. 9" FENTON HOLLY 8 RUFFLED BOWL - P. OPAL. (VERY RARE AND VERY DESIRABLE W/ A SATINY FINISH)

1250-105. 9-3/4" FENTON HOLLY FLAT PLATE - AMYTH. (RARE AND DESIRABLE; SUPER EXAMPLE W/ GREAT COLOR AND IRID.)

700-106. 9-1/2" FENTON HOLLY FLARED PLATE - GREEN (RARE AND DESIRABLE W/ A DARKER SATINY FINISH)

375-107. 9-1/2" FENTON HOLLY FLAT PLATE - BLUE (VERY DESIRABLE ITEM W/ BRIGHT HIGHLIGHTS)

1300-108. 11" FENTON APRIL SHOWERS SWUNG VASE W/ TIGHT CRIMPED EDGE - AMYTH. OPAL. (EXTREMELY RARE ITEM; SUPER OPAL. AND IRID.)

165-109. 15-1/2" TALL X 4" BASE FENTON RUSTIC MID SIZE SWUNG VASE - WHITE (ACTUALLY QUITE A RARE COLOR FOR THIS SIZE; NICE)

700-110. FENTON ORANGE TREE HANDLED LOVING CUP - AMYTH. (RARE AND VERY DESIRABLE; SUPER COLOR AND IRID.)

650-111. FENTON ORANGE TREE HANDLED LOVING CUP - GREEN (RARE AND VERY DESIRABLE; SUPER COLOR AND IRID.)

550-112. FENTON ORANGE TREE HANDLED LOVING CUP - BLUE (ANOTHER SUPER EXAMPLE; GREAT COLOR AND IRID.)

1000-113. 8" FENTON ORANGE TREE ICE CREAM SHAPED BOWL - MARI/MOONSTONE (VERY RARE ITEM AND SHAPE; GREAT COLOR AND IRID.)

800-114. 9-1/2" FENTON ORANGE TREE FLAT PLATE - DK. MARI. (PROBABLY AS NICE AN EXAMPLE AS I'VE SEEN; SUPER)

1500-115. 9-1/2" FENTON ORANGE TREE FLAT PLATE - ELEC. BLUE (SUPER COLOR AND IRID.; FLAT AND NICE)

800-116. 9-1/4" FENTON HEART AND VINE FLAT PLATE - BLUE (VERY SCARCE ITEM W/ A NICE REDDISH IRID. - FLAT)

500-117. 9-1/4" FENTON HEART AND VINE FLAT PLATE - AMYTH. (RARE BASE COLOR FOR THIS ITEM; NICE SATINY IRID.)

250-118. 9-1/2" Fenton Dragon and Strawberry 8 Ruffled Bowl - Blue (rare and desirable; nice average color and rid.)

250-119. 8-3/4" Fenton Dragon and Strawberry Ice Cream Shaped Bowl - Mari. (very scarce item w/ great detail and irid.)

2750-120. 9-1/4" FENTON CONCORD GRAPE FLAT PLATE - AMYTH. (VERY RARE AND VERY DESIRABLE; REALLY NICE IRID.; A SUPER EXAMPLE)

3100-121. 9-1/4" FENTON LEAF CHAIN FLAT PLATE - BLUE/ELEC. BLUE (RARE AND A SUPER EXAMPLE W/ BRIGHT BLUE FINISH)

625-122. 7-1/2" FENTON LEAF CHAIN FLAT PLATE - WHITE (RARE SIZE FOR THIS ITEM IN A RARE COLOR)

300-123. 8-1/2" Fenton Ten Mums Bowl w/Tight Candy Ribbon Edge - Amyth. (very scarce; nice bright color and irid.)

525-124. Fenton Kittens 2 Sided Banana Dish - Amyth. (rare base color w/ a nice satiny finish)

6750-125. 11-1/4" DUGAN GARDEN PATH VARIANT CHOP PLATE W/ SODA GOLD EXTERIOR - PURP. (RARE AND EXTREMELY DESIRABLE; SUPER RED AND GREEN HIGHLIGHTS)

1050-126. 7-3/4" MBURG LETTERED COURTHOUSE LOW 6 RUFFLED BOWL - AMYTH. (RADIUM W/ EXCELLENT COLOR AND DETAIL; NICE)

1100-127. 5-3/4" IMPERIAL OPEN ROSE 8 RUFFLED SAUCE - BLUE (EXTREMELY RARE COLOR FOR THIS PATTERN; BRIGHT IRID.)

1100-128. N G & C FTD HATPIN HOLDER - ICE BLUE (VERY RARE COLOR FOR THIS PATTERN; HAS SMALL CHIP ON ONE FOOT)

2500-129. FENTON BUTTERFLY AND BERRY FTD HATPIN HOLDER - BLUE (VERY RARE AND VERY DESIRABLE; HAS SATINY IRID.)

3250-130. 9-1/2" FENTON LOTUS AND GRAPE FLAT PLATE - GREEN (VERY RARE W/ GREAT DETAIL AND GREEN HIGHLIGHTS; NICE)

350-131. 9-1/2" Fenton Peacock at the Urn Flat Plate - Dk. Mari. (very scarce; a nice example w/ red highlights)

900-132. 9" FENTON HOLLY 8 RUFFLED BOWL - MARI/MOONSTONE (AN EXCELLENT EXAMPLE; NICE BUTTERSCHOTCH OVERLAY)

800-133. FENTON ORANGE TREE HANDLED LOVING CUP - DK. MARI. (SUPER, SUPER DARK EXAMPLE; GREAT DETAIL)

900-134. 9-1/2" Fenton Captive Rose Flat Plate - Amyth. (very scarce item w/ nice gold highlights)

4500-135. 9-1/2" FENTON CAPTIVE ROSE FLAT PLATE - GREEN (ABSOLUTELY FANTASTIC ITEM; HAS SUPER BLUE HIGHLIGHTS; A SUPER, SUPER ITEM)

900-136. 9-1/4" FENTON CAPTIVE ROSE FLAT PLATE - BLUE (VERY SCARCE; PRETTY EXAMPLE W/ BLUE HIGHLIGHTS)

700-137. 9-1/4" Fenton Captive Rose Flat Plate - Mari. (very scarce item w/ nice satiny finish)

400-138. 7-1/2" FENTON PINE CONE FLAT PLATE - ROOT BEER AMBER (EXTREMELY RARE COLOR FOR THIS ITEM; REALLY NICE)

425-139. 8-1/2" Fenton Butterfly and Berry Swung Vase - Green (rare base color; nice dark irid.)

1000-140. FENTON MIKADO LG. 8 RUFFLED STEMMED COMPOTE - ELEC. BLUE (SUPER EXAMPLE W/ BRIGHT BLUE HIGHLIGHTS)

200-141. Fenton Mikado Lg. 8 Ruffled Stemmed Compote - Mari. (a satiny example)

700-142. FENTON BLACKBERRY SPRAY CRIMPED EDGE J.I.P. HAT - AQUA OPAL. (RARE AND VERY DESIRABLE; NICE OPAL. AND SHAPE)

170-143. Fenton Blackberry Spray Crimped Edge J.I.P. Hat - Mari./Lime Green (scarce base color; green on marigold)

950-144. FENTON LATTICE AND GRAPE 7 PC. TANKARD WATER SET - WHITE (EXTREMELY RARE FENTON WATER SET; SUPER!)

2250-145. 8-1/4" FENTON LEAF CHAIN ICE CREAM SHAPED BOWL - REVERSE AMBERINA (ONE OF 2 KNOWN EXAMPLES; GREAT RARITY; VERY UNUSUAL)

325-146. 8-3/4" TALL FENTON FINE RIB STANDARD SWUNG VASE - RED W/ STREAKS (VERY SCARCE W/ AN UNUSUAL STREAKED EFFECT)

125-147. 9-3/4" Tall Fenton Fine Rib Standard Swung Vase - Dk. Amber (scarce base color; nice item)

45-148. 12" Tall Fenton Fine Rib Lg. Swung Vase - Lt. Amber (scarce size for this base color)

100-149. 10-1/2" Tall Fenton Fine Rib Odd Swung Vase - Aqua (real nice base color; very desirable)

375-150. 10" TALL FENTON FINE RIB STANDARD SWUNG VASE - AQUA OPAL. (VERY RARE AND VERY DESIRABLE; NICE COLOR W/ OPAL TIPS)

1350-151. FENTON LOTUS AND POINSETTIA FTD. RUFFLED SAUCE - ICE GREEN OPAL. (RARE AND VERY DESIRABLE; SUPER OPAL. AND OVERLAY)

1750-152. FENTON DIAGONAL BAND ENAMELED IRIS DECORATED 6 PC. TANKARD WATER SET - GREEN (VERY RARE SET; ONE OF MY FAVORITE SHAPES)

120-153. 4-1/2" Westmoreland Intagho Flower 4 Sided Sauce w/ Bail Wire Handle - Lt. P. Opal. (scarce and unusual; souvenir of Chicago, O.)

600-154. WESTMORELAND WILD ROSE HANDLED SYRUP JUG - DK. MARI. (RARE AND DESIRABLE; GREAT COLOR AND DETAIL)

4750-155. 1-3/4" TALL X 3-1/2" DIAM. U.S. GLASS COSMOS AND CANE LADIES SPITTOON - HONEY AMBER (ABSOLUTELY SUPER, SUPER RARITY; FROM A SMALL BERRY BOWL)

375-156. U.S. Glass Estate Small Perfume Bottle and Stopper - Smoke Flash (rare; really nice and unusual)

250-157. 8-1/2" M'burg Rays and Ribbons Ice Cream Shaped Bowl - Amyth. (radium and a real beaut.; tough shape)

200-158. 9-1/2" M'burg Holly Whirl 6 Ruffled Bowl - Green (radium and nice w/ goldish highlights)

200-159. M'burg Swirl Hobnail Rose Bowl - Purp. (radium; nice dark color; roughness on hobs)

6500-160. M'BURG FLEUR DE LIS DEEP 6 RUFFLED BOWL - VASELINE (ABSOLUTELY FANTASTIC ITEM; SUPER, SUPER COLOR AND RADIUM IRID.; FIRST KNOWN IN THIS COLOR AND SHAPE)

90-161. 9-1/2" M'burg Nesting Swan 6 Ruffled Bowl - Pastel Mari. (rare base color and very unusual; radium)

35-162. 5" M'burg Blackberry Wreath Deep Round Sauce - Dk. Mari. (odd shape; nice dark radium finish)

130-163. 5-1/4" M'burg Peacock Deep Flared "Proof" Sauce - Dk. Mari. (very scarce and desirable radium finish; no bee and no beading and no urn)

400-164. M'burg Sunflower Pin Tray - Amyth. (rare; nice color; smoothed spot on one exterior spot)

575-165. 8-3/4" TALL M'BURG WIDE PANEL STEMMED 6 RUFFLED COMPOTE - DK. MARI. (EXTREMELY RARE ITEM; BLANK FOR THE FLOWERING VINE COMPOTE)

175-166. 6-1/4" M'BURG PEACOCK 6 RUFFLED SAUCE - AMYTH. (RADIUM AND RARE; HAS NO BEE AND NO BEADING)

550-167. 6" - 6-1/4" M'burg Peacock 6 Ruffled Sauce - Dk. Mari. (satiny; quite a rare item w/ nice irid.)

7-1/2" Dugan Six Petals 6 Ruffled Bowl - P. Opal. (nice color and great opal.)

150-169. Dugan Starfish 8 Ruffled Stemmed Compote - Dk. P. Opal. (scarce item; great color and opal.)

9000-170. DUGAN BUTTERFLY AND TULIP WHIMSEY 4 FTD. FLARED BOWL W/ L.F.F. EXT. - P. OPAL. (HAS TO BE THE RAREST PEACH OPAL. ITEM SO FAR; RARE SHAPE AND COLOR; WOW! YA GOTTA SEE IT TO APPRECIATE IT)

425-171. 4-3/4" Tall x 5-1/4" Flared Dugan Lined Lattice Squatty Swung Vase - Dk. P. Opal. (a real cutie; great color and opal.; nice!)

275-172. 9" Tall Dugan Lined Lattice Swung Vase - Lt. Amyth./Horehound (very scarce color and tint; really unusual)

300-173. 9-1/2" Tall Dugan Lined Lattice Swung Vase - Purp. (super color w/ bright irid.)

165-174. 10-1/2" Tall Dugan Lined Lattice Swung Vase - White (nice and frosty; very attractive; has sun-colored lavender tint)

4500-175. DUGAN CHRISTMAS COMPOTE - PURP. (RARE AND DESIRABLE; POPULAR ITEM W/ NICE COLOR AND IRID.)

100-176. Dugan Constellation Stemmed 6 Ruffled Compote - White (super color and irid.; nice and frosty)

375-177. 11" TALL DUGAN PULLED LOOP SWUNG VASE - CELESTE BLUE (VERY RARE BASE COLOR FOR THIS ITEM; SUPER)

475-178. 8-1/4" TALL DUGAN PULLED LOOP SQUATTY SWUNG VASE - PURP. W/ OPAL. TIPS (REALLY UNUSUAL W/ OPAL. ON THE TIPS; ATTRACTIVE)

150-179. Dugan Amaryllis Miniature Flared Stemmed Compote - Purp. (scarce item; has a satiny finish)

5300-180. 10-3/4" DUGAN FARMYARD BOWL W/3 IN 1 EDGE - PURP. (VERY RARE AND VERY DESIRABLE; GREAT COLOR W/ GOLD MULTI-COLORED IRID.; NICE!)

235-181. 9-1/4" Imperial Pansy Low Ruffled Plate - Lt. Amyth. (rare; really flat w/ a light base color)

300-182. 9" Imperial Pansy 8 Ruffled Bowl - Smoke (quite a rare color for this item; nice)

160-183. 8-3/4" Imperial Star of David 8 Ruffled Bowl - Purp. (super color and irid.; really bright irid.)

250-184. 7-1/2" Imperial Sand and Shell Deep 8 Ruffled Bowl - Purp. (super color w/ great irid.; really bright)

425-185. IMPERIAL GRAPE 6 PC. WATER SET - PURP. (RARE AND DESIRABLE SET; NICE MULTI-COLORED IRID.)

95-186. 6" Tall x 6-1/2" Diam. Imperial Beaded Bullseye Squatty Flared Vase - Dk. Mari. (odd and desirable shape; nice flare)

340-187. 3-3/4" Tall x 5-3/4" Diam. Imperial Parlor Panels Squatty Ruffled Vase - Smoke (rare and very desirable shape; super item; small area of peeling on edge)

450-188. 8-3/4" Tall x 8-3/4" Diam. Imperial Interior Panels Squatty Flared Vase w/ Wheel Etched Floral Design - Mari./Frosted (signed w/ German Iron Cross; great size and scarce w/ wheel etching)

350-189. 9-1/2" TALL IMPERIAL STRETCH INTERIOR PANELS SWUNG VASE - RED (SUPER RED ITEM W/ GREAT COLOR)

500-190. PAIR IMPERIAL DOUBLE SCROLL CANDLESTICKS - RED/AMBERINA BASE (RARE PAIR; WELL MATCHED; RED W/ A YELLOW BASE)

1350-191. IMPERIAL HOMESTEAD CHOP PLATE, NOT SIGNED - GREEN (VERY RARE AND DESIRABLE; FAIR DETAIL W/ NICE IRID.)

55-192. 9" Imperial Pansy 8 Ruffled Bowl - Amyth. (goldish irid.)

25-193. Imperial Little Barrel Perfume - Dk. Mari. (scarce; nice dark color; has 2 manuf. flakes on top edge)

150-194. 10-1/2" Imperial Ripple Standard Swung Vase - Purp. (super irid.)

400-195. IMPERIAL POPPY SHOW VASE - PURP. (VERY RARE W/ SUPER COLOR AND IRID.; EXCELLENT)-Crack in base

2250-196. IMPERIAL POPPY SHOW VASE - SMOKE (VERY RARE W/ SUPER IRID.; GREAT YELLOW IRID.)

900-197. IMPERIAL POPPY SHOW VASE - PASTEL MARI. (EXTREMELY RARE BASE COLOR W/ FANTASTIC YELLOW IRID.)

60-198. Imperial Grape Rose Bowl, Signed w/ Iron Cross - Amberina (not carnival; rare and unusual)

180-199. N'wood Concave Diamond Stretch Tumbler - Vaseline (rare and desirable w/ super base color)

2500-200. CONSOLIDATED REGAL IRIS GONE WITH THE WIND LAMP - PASTEL MARI. (VERY RARE AND EXTREMELY DESIRABLE; SUPER IRID.)

1600-201. FENTON (FOR LEVAY) REGAL IRIS GONE WITH THE WIND LAMP - AQUA OPAL. (LATER ITEM THAT IS VERY COLLECTIBLE; NICE)

1600-202. CONSOLIDATED SUNKEN HOLLYHOCK GONE WITH THE WIND LAMP - PASTEL MARI. (VERY RARE AND VERY DESIRABLE; NICE IRID.; HAS SPIDER IN TOP)

65-203. N Peacock at the Fountain Tumbler - Amyth. w/ Swirl Effect (very scarce effect; has small flake on base)

490-204. (6) N Acorn Burr Handled Punch Cups - Blue (first full set I've seen; where's the bowl and base?)

3500-205. N ACORN BURR 8 C. PUNCH SET - GREEN (SUPER SET; GREAT COLOR W/ BLUE AND RED HIGHLIGHTS)

600-206. N ROUND HANDLED BUSHEL BASKET - AQUA OPAL. (AN EXCELLENT EXAMPLE W/ SUPER OPAL. AND IRID.)

650-207. N ROUND HANDLED BUSHEL BASKET - SAPPHERE/AQUA OPAL. (UNUSUAL TINT; GREAT IRID. W/ A HINT OF OPAL.)



# HOACGA Monthly Meeting

Minutes of the June 25, 2000 monthly meeting of HOACGA at the Prairie Village Community Center. Minutes of the May 28 meeting were read by Ed Kramer. Ann McMorris, secretary, had a schedule conflict. Minutes were approved.

Treasurer Cliff Ball's report:	Beginning balance	\$9,426.04
	Six deposits	3,951.50
	Wrote 7 checks	4,287.04
	Balance	\$9,090.50
	CD	\$22,750.83
	Ending Balance	\$31,841.33

In regard to the monthly newsletter - there will be a color insert in July. Inverted feather, Butterfly & Berry and Cosmos and Cane will be the subjects for future colored inserts. The front format of the bulletin has been changed to accommodate mailing.

Reported a credit card for the use of the secretary has been applied for. All billings will go directly to the Treasurer and the Secretary will supply receipts to verify the expenditures.

For the 2001 convention, Thistlewoods from England, Morgans from Texas and Floyd Whitley from Texas will be the speakers at seminars and banquet. Noted an auction of 200-350 pieces and a \$200,000 price range is needed for the convention. A new contract from Embassy Suites for the 2001 convention included \$1,500 for banquet and seminar rooms. Bob Grissom negotiated with the hotel management for Rooms E, F, G, H and they agreed to drop the charge.

Raytown City Hall is now available for meetings. No refreshments are allowed and reservations must be made 60 days ahead. Decision on changing meeting location will be decided at the September meeting.

More discussion with attorneys regarding the Doug Peters case will be held with the HOACGA attorney this coming week.

The program was a discussion of red, white and blue carnival. 28 pieces were on the display. Program for July will be on any piece related to 'SUMMERTIME'.

Ten people attended this meeting. Members in the Kansas City area and adjoining cities are urged to attend. This meeting provides much information and audience participation in the program. Plan on attending in July. Shirley Vest won the door price - cobalt pansy plate whimsy basket. Refreshments were provided by Ed Kramer.

Adjournment.

Respectfully submitted by Retired Secretary Ed Kramer

- 95-208. N Round Handled Bushel Basket - Pastel Mari. (super irid.; has an unusual tint; nice)  
 500-209. N ROUND HANDLED BUSHEL BASKET - GREEN OPAL. (NOT CARNIVAL; BUT AN EXTREMELY RARE ITEM)  
 2900-210. N MEMPHIS 8 PC. PUNCH SET - WHITE (VERY RARE AND VERY DESIRABLE; FROSTY W/ GREAT IRID.)  
 225-211. 11-1/4" N FINE RIB SWUNG VASE - SAPPHIRE (VERY RARE BASE COLOR; NICE W/ AN ODD SWING)  
 300-212. 9" N Nippon Bowl w/ P.C.E. and Ribbed Ext. - Purp. (nice example w/ a multi-colored satiny finish)  
 225-213. N Wishbone Tri-Cornered Fld. Plate w/ Ruffles and Rings Exterior - Amyth. (a very rare shape w/ average irid.)  
 300-214. N Drapery Rose Bowl - Blue (rare base color; has a dark irid.; nice)  
 375-215. N DRAPERY ROSE BOWL - AQUA OPAL. (SUPER PASTEL EXAMPLE; THICK OPAL. AND NICE IRID.)  
 325-216. N BEADED CABLE FTD. ROSE BOWL - AQUA OPAL. (ANOTHER SUPER EXAMPLE W/ A TOUCH OF BUTTERSCOTCH)  
 400-217. N LEAF AND BEADS FTD. ROSE BOWL - AQUA OPAL. (SUPER PASTEL EXAMPLE; GREAT OPAL. AND IRID.)  
 2250-218. N LEAF AND BEADS FTD. FLARED NUT BOWL - AQUA OPAL. (AN EXTREMELY RARE SHAPE; ONE OF THE BETTER EXAMPLES)  
 180-219. N Double Loop Chalice (or Open Sugar) - Aqua Opal. (very scarce; nice irid. and opal.)  
 500-220. N Fine Cut and Roses Ftd. Rose Bowl w/ Fancy Interior - Aqua Opal. (very rare and desirable; has chip on one foot)  
 350-221. N Fine Cut and Roses Ftd. Flared Candy Dish w/ Fancy Interior - Aqua Opal. (super, super pastel opal.; rough chips on feet)  
 500-222. N LEAF AND BEADS FTD. ROSE BOWL W/ FLORAL INTERIOR - SAPPHIRE (EXTREMELY RARE BASE COLOR W/ SUPER IRID.)  
 500-223. N LEAF AND BEADS FTD. ROSE BOWL - TEAL (ODD SHADE OF COBALT; VERY DESIRABLE)  
 160-224. N G & C Stippled Handled Bon Bon w/ Basketweave Ext. - Black Amyth. (rare variation w/ dark color and nice irid.)  
 1800-225. N G & C COVERED SWEETMEAT COMPOTE - DK. MARI. (AS RARE A PIECE OF G & C THAT THERE IS; SUPER COLOR AND IRID.)  
 160-226. 8-1/2" N G & C Variant Bowl w/ P.C.E. and Basketweave Ext. - Dk. Mari. (scarce item w/ a nice dark finish)  
 1100-227. N G & C STIPPLED COVERED TOBACCO JAR - BLUE (RARE; HAVEN'T SOLD ONE OF THESE IN A WHILE; TWO SMALL DINGS ON EDGE)  
 150-228. N G & C Handled Bon Bon w/ Basketweave Ext. - White (rare item; nice and frosty color and irid.)  
 700-229. N G & C HANDLED PUNCH CUP - AQUA OPAL. (VERY RARE AND NICE; HAS A TOUCH OF BUTTERSCOTCH)  
 3750-230. 8-1/2" N G & C STIPPLED BOWL W/ P.C.E. AND RIBBED EXT. - AQUA OPAL. (VERY RARE AND EXTREMELY DESIRABLE; SUPER OPAL. AND IRID.)  
 500-231. 8-3/4" N G & C 8 RUFFLED BOWL W/ RIBBED EXTERIOR - WHITE (ONLY ONE REPORTED SO FAR IN THIS COLOR; SUPER IRID. AND FROSTY)  
 3250-232. N POPPY OBLONG RUFFLED RELISH TRAY W/ RIBBED EXTERIOR - AQUA OPAL. (REALLY NICE PASTEL EXAMPLE W/ GREAT IRID.)  
 1300-233. N DANDELION HANDLED MUG - AQUA OPAL. (HAS ABOUT AS MUCH OPAL. AS I'VE SEEN ON ONE OF THESE)  
 4500-234. N GREEK KEY PLATE W/ RIBBED EXT. - DK. MARI. (A GREAT PUMPKIN EXAMPLE; FLAT W/ RICH COLOR AND IRID.)  
 8750-235. N GOOD LUCK BOWL W/ P.C.E. AND RIBBED EXTERIOR - AQUA OPAL. (EXTREMELY RARE; SUPER THICK OPAL. AND GREAT IRID.)  
 5000-236. N GOOD LUCK 8 RUFFLED BOWL W/ RIBBED EXTERIOR - AQUA OPAL. (VERY RARE AND VERY DESIRABLE; GREAT IRID. AND NICE)  
 6500-237. N LATTICE AND POINSETTIA FTD. RUFFLED BOWL W/ RIBBED EXT. - AQUA OPAL. (ONE OF THREE KNOWN; OPAL. ON EDGE; GO FIND ANOTHER ONE!)  
 3000-238. N LATTICE AND POINSETTIA FTD. RUFFLED BOWL W/ RIBBED EXT. - ICE BLUE (RARE ITEM W/ NICE GOLD HIGHLIGHTS)  
 700-238a. N STRAWBERRY PLATE W/ BASKETWEAVE EXT. - MARI. W/OPAL. TIPS (EXTREMELY RARE ITEM IN THIS COLOR; TOUGH COLOR TO FIND)  
 1950-238b. N STRAWBERRY RUFFLED BOWL W/ BASKETWEAVE EXT. - MARI. W/OPAL. TIPS (EXTREMELY RARE; FIRST REPORTED BOWL IN THIS COLOR; OPAL. IS QUITE OBVIOUS ON IT - A TOUGHIE)  
 50-239. N Peacock at the Fountain Handled Punch Cup - Blue (silvery; but if ya need one...)  
 3750-240. N ROSE SHOW PLATE - EMERALD GREEN (FANTASTIC COLOR AND IRID.; HAS A BRIGHT BLUE FINISH; HAS FLAKE ON ONE ROSE PETAL; SMALL CHIP ON BASE MOLD LINE)  
 2850-241. N ROSE SHOW PLATE - ELEC. BLUE (RARE AND VERY DESIRABLE; SUPER IRID.; HAS FLAKE ON ONE ROSE PETAL)  
 1050-242. N ROSE SHOW 8 RUFFLED BOWL - LIME ICE GREEN (EXTREMELY RARE BASE COLOR W/ SUPER IRID.; HAS CHIP ON COLLAR BASE)  
 2600-243. N ROSE SHOW 8 RUFFLED BOWL - AQUA OPAL. (ABSOLUTELY SUPER ITEM; PERFECT W/THICK OPAL.)  
 1150-244. N ROSE SHOW 8 RUFFLED BOWL - GREEN (VERY RARE; VERY TOUGH COLOR TO FIND; GREAT IRID.)  
 850-245. N ROSE SHOW 8 RUFFLED BOWL - ELEC. BLUE (RARE AND DESIRABLE; NICE IRID.; MAY HAVE PINHEAD)  
 750-246. N ROSE SHOW 8 RUFFLED BOWL - PURP. (NICE EXAMPLE W/ A MULTI-COLORED IRID.)  
 1000-247. N ROSE SHOW 8 RUFFLED BOWL - ICE BLUE (RARE AND DESIRABLE; NICE PASTEL FINISH)  
 2000-248. N POPPY SHOW 8 RUFFLED BOWL - GREEN (EXTREMELY RARE ITEM TO FIND; GREAT COLOR AND IRID.)  
 1850-249. N POPPY SHOW 8 RUFFLED BOWL - ELEC. BLUE (SUPER EXAMPLE; GREAT BLUE HIGHLIGHTS)  
 1100-250. N POPPY SHOW 8 RUFFLED BOWL - ICE GREEN (EXCELLENT EXAMPLE; FANTASTIC IRID. AND COLOR)  
 850-251. N POPPY SHOW 8 RUFFLED BOWL - DK. MARI. (SUPER EXAMPLE; NICE AND DARK)  
 195-252. Westmore land Estate Breakfast Sugar and Creamer - Blue Opal. (scarce set; not a lot of opal. on sugar)  
 375-253. Signed Crider Pastel Swan - Aqua Opal. (super example for a new item; great irid.)  
 110-254. Fenton Stretch 2 Pc. Tumble Up - Celeste Blue (scarce collectible; nice color)  
 100-255. FENTON FLOWERS FTD. ROSE BOWL - WHITE (RARE ITEM THAT APPEARS TO HAVE PERFECT FEET)  
 40-256. Fenton Pastel Swan - Ice Green (will glow under blacklight)  
 30-257. Fenton Pastel Swan - Celeste Blue (nice color)  
 258. Cambridge Near Cut Handled Creamer - Mari. (scarce item; nice color)  
 55-259. M'burg Diamond Tumbler - Dk. Mari. (nice dark example)  
 175-260. N Oriental Poppy Tumbler - Ice Blue (rare item; irid. is really light)  
 160-261. Dugan Fan Ftd. Gravy Boat - P. Opal. (excellent opal. and has nice overlay)  
 55-262. Dugan Fan Ftd. Round Flared Bowl - P. Opal. (excellent opal. and has nice overlay)  
 95-263. Diamond Glass Co. Cupped in Console Bowl on Black Base - Red (very scarce item; complete w/ black base)  
 70-264. Heisey Style Paneled Perfume Atomizer - Lt. Mari. (desirable item; great irid.)

Continued on page 14



## Heart of America Carnival Glass Association Board Minutes – June 27, 2000

The Board met on June 27, 2000 at Noon for lunch at the Holiday Inn in Lawrence. Present were President Bob Grissom, Treasurer Cliff Ball, Vice-President Gene Cox, Secretary Ann McMorris and Bulletin secretary Eleanor Mochel.

**NEWSLETTER** — Discussed various articles to be included in the July newsletter. More articles from members are needed. The subject could cover any phase of carnival glass collecting - auction happening, pieces found, humorous occasions, biography, collector's picture with glass and how it all began, etc. Color inserts will be included in the July issue. The HOACGA convention auction results will be included. All items for the printer should be there by the 5th or 6th of each month.

**CREDIT CARD** — President Grissom had applied for a credit card for the use of the Secretary. All billings will be sent to the Treasurer with the Secretary providing receipts to verify the expenditures.

**CONVENTION 2001** — Advance planning is underway for the 2001 Convention. The contract has been negotiated with Embassy Suites in Kansas City and speakers Thistlewoods, Morgans and Floyd Whitley have accepted for three programs. Other matters discussed were the special display, the arrangements at the hotel for various events, the Britt award recipient, a souvenir piece and an auction. Auctioneers Burns, Seck and Reichel will be contacted for a possible one collection auction.

**FUTURE CONVENTIONS** — Negotiations are in progress with the Embassy Suites to block dates and room rates for HOACGA conventions in 2002, 2003, 2004.

**DIGITAL CAMERA** — Pictures of all room displays with owners could be cataloged and used as subject for colored inserts and articles in the newsletter. Information on digital cameras will be collected for future discussion on this project. A member who has skills in operating digital cameras would be needed.

**BOARD MEETING** — July meeting will be held on Thursday, July 27 at 12:00 noon at the Holiday Inn in Lawrence.

**BULLETIN SECRETARY** — Eleanor Mochel has assumed duties as Bulletin Secretary.

**DOUG PETER'S CASE** — Bob Grissom, Daryl Strohm, Cliff Ball, and Ed Kramer met with the HOACGA attorney to discuss the request from the bonding company for information. HOACGA is not included in the lawsuit against Doug Peters by the bonding company.

Adjournment.  
Ann McMorris, Secretary

## Club News & General Information

The newsletter is published on the 15th of each month. The Heart of America Carnival Glass Association is a Not-for-Profit organization registered in the State of Missouri.

Members are encouraged to contribute articles for publication in the newsletter and to advertise carnival glass for "sale" or glass "wanted". Articles may be educational in nature or about collecting experiences, or letters of interest to the membership. Other carnival glass organizations may announce their meetings and/or conventions. Auctioneers who are members may announce their future auctions. Members may announce their upcoming carnival glass educational books, price guides, and other pertinent publications; after the initial announcement the information will only appear in the bulletin "Resource Section". All items submitted for publication will be published in the next month's bulletin or as soon as possible. The final decision to publish the articles will be made by the Board of Directors. Some articles may be edited prior to publication. Articles of an offensive nature or articles intended to discredit individuals will not be published.

Membership is \$25.00 U.S. & Canada, \$40.00 Foreign per family or individual. All monetary amounts quoted are in U.S. dollars. Membership year starts the month your dues were paid. All checks are to be made payable to HOACGA and mailed to the Secretary, as listed on the inside front cover. All articles and items for publication in the bulletin are to be sent to the Bulletin Secretary whose name and address appear on the inside front cover.

## HOACGA Membership Application

New Member       Renewal

*\$25.00/year U.S. & Canada — \$40.00/year Foreign  
Make checks payable to HOACGA*

Name \_\_\_\_\_

Address \_\_\_\_\_

Telephone \_\_\_\_\_

Fax \_\_\_\_\_

E-mail Address \_\_\_\_\_

Referred By \_\_\_\_\_

Send to: Ann McMorris, PO Box 4361, Topeka, KS 66604-0361



## HOACGA Club Information

The purpose of the Heart of America Carnival Glass Association is to promote the growth and continuation of the Carnival Glass collecting hobby and to provide support to the many collectors by providing current information about the hobby.

Growth is accomplished by supplying educational information for the collector and soliciting new collectors into the hobby.

A Convention is held annually in April in conjunction with the annual meeting (Convention date always includes the 4th Friday). Some of the activities provided at the convention are:

- Members provide Room Displays with glass from their collection.
- Members are encouraged to bring glass for Sale.
- Educational Seminars are provided by members.
- A Major Carnival Glass Auction is provided.
- The Convention offers members an opportunity to meet new collectors, renew old friendships and enjoy discussing carnival glass with other knowledgeable collectors.
- A banquet is held with a Carnival Collector as our Speaker.
- A Hospitality time is provided by the club. This is a time of relaxation and visiting with other members.

It takes the support of all collectors and members to promote the hobby in order that its growth and expansion can continue.

In order to obtain our objective, the members must financially support the organization. The Heart of America Carnival Glass Association receives its financial support through the Annual Membership dues and the sale of the following.

- **Membership Dues** – \$25.00 per year U.S. & Canada. \$40.00 per year for foreign. The Membership Year is from the date of joining to one year later. Dues are set by the Board of Directors to support the publication of the monthly bulletin, typing, printing and mailing.
- **Educational Series – Book I** – 148 articles with pictures (black and white) on a variety of Carnival Glass Patterns.
- **Educational Series – Book II** – 180 articles with pictures (black and white) of Carnival Glass Tumblers.
- **Educational Series – Book III** – 150 articles with pictures (black and white) of Bon Bons, Bowls, Drinking Vessels, Novelties, Rose

Bowls, and Table Sets. Also included is a listing of 500 rarities.

- **Hartung Carnival Glass Pattern Books** – A set of 10 books identifying Carnival Glass Patterns. These books are a must for all Carnival Glass Collectors, especially for the beginner. These are the only complete set of books available that identifies the majority of the carnival glass patterns. Sketches are in black and white.
- **Pattern Notebook** – A notebook containing sections on Mugs, Table Sets, Rosebowls, Water Sets (including painted sets), Plates (small, regular & chop), Compotes (large, regular & small), Punch Sets and Vases. Each section of the notebook identifies each pattern with a COLOR picture along with information about the Maker and colors of each different pattern.
- **Souvenirs** – Periodically HOACGA makes a souvenir to be sold to members. Souvenirs have been made since 1974, a few of these are presently available. They are listed in the center section of the bulletin. Each year that Souvenirs are made, Whimseys are also made and sold at the convention banquet.
- **Video Tapes** – Video Tapes of educational programs given during the various conventions are available. A complete listing of the available video tapes are shown on the Order Form, which is part of this section of the Bulletin.

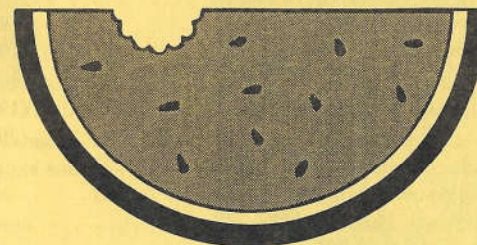



## Order Form – Books

### HARTUNG CARNIVAL GLASS BOOKS

(Black and white sketches)

___ Book 1 - \$6.00	___ Book 6 - \$6.00
___ Book 2 - \$6.00	___ Book 7 - \$6.00
___ Book 3 - \$6.00	___ Book 8 - \$6.00
___ Book 4 - \$6.00	___ Book 9 - \$6.00
___ Book 5 - \$6.00	___ Book 10 - \$6.00

Complete Set of 10 Books (#1 thru #10)- \$60.00

(Hartungs "Northwood Pattern Glass" included with a Set)

USA S&H - Include \$1.00 ea., for shipping when purchasing books separately.

Maximum of \$6.00 shipping for a set.

### H.O.A.C.G.A. Pattern Notebook

(COLOR Photos)

___ Mugs . . . . .	(1980)	\$. . . . .	\$7.00
___ Table Sets (Photos 1 thru 40) . . . . .	(1981)	\$. . . . .	\$7.00
___ Water Sets 1 (Photos 1 thru 60) . . . . .	(1982)	\$. . . . .	\$7.00
___ Water Sets 2 (Photos 61 thru 120) . . . . .	(1983)	\$. . . . .	\$7.00
___ Water Sets 3 (Photos 121 thru 167) . . . . .	(1984)	\$. . . . .	\$7.00
___ Rosebowl 1 (Photos 1 thru 60) . . . . .	(1985)	\$. . . . .	\$7.00
___ Rosebowl 2 (Photos 61 thru 101) . . . . .	(1986)	\$. . . . .	\$7.00
___ Small Plates 1 (Photos 1 thru 48) . . . . .	(1987)	\$. . . . .	\$7.00
___ Small Plates 2 (Photos 49 thru 98) . . . . .	(1988)	\$. . . . .	\$7.00
___ Chop Plates (Photos-i thru 40) . . . . .	(1989)	\$. . . . .	\$7.00
___ Regular Plates 1 (Photos 1 thru 48) . . . . .	(1990)	\$. . . . .	\$7.00
___ Regular Plates 2 (Photos 49 thru 81) . . . . .	(1991)	\$. . . . .	\$7.00
___ Compotes 1 (Photos 1 thru 57) . . . . .	(1993)	\$. . . . .	\$8.00
___ Compotes 2 (Photos 58 thru 113) . . . . .	(1994)	\$. . . . .	\$8.00
___ Punch Sets, 2nd Edition (Photos 1 thru 36) . . . . .	(1995)	\$. . . . .	\$8.00
___ Vases A - C (Photos 1 thru 57) . . . . .	(1996)	\$. . . . .	\$9.00
___ Vases D - G (Photos 58 thru 117) . . . . .	(1997)	\$. . . . .	\$9.00
___ Vases H - P (Photos 118-201) . . . . .	(1998)	\$. . . . .	\$12.00
___ Vases R - T (Photos 202-274) . . . . .	(1999)	\$. . . . .	\$13.00
___ Vases Trumpet - Z & Non U.S. . . . .	(2000)	\$. . . . .	\$13.00
___ Complete Pattern Notebook . . . . .		\$. . . . .	\$176.00
___ USA S&H for complete notebook . . . . .		\$. . . . .	\$5.00
___ USA S&H for each selection . . . . .		\$. . . . .	\$1.00
___ (USA Maximum S&H \$5.00)			

TOTAL \$ \_\_\_\_\_

Name \_\_\_\_\_

Address \_\_\_\_\_

#### SEND ORDERS TO:

Ann McMorris  
P.O. Box 4361  
Topeka, KS 66604-0361

## Inverted Strawberry

by Robert Grissom

### Motif Series

### Heart of America Carnival Glass Association

June 2000

Inverted Strawberry was made by the Cambridge Glass Company. The "Inverted" part of the pattern name came from the fact that the pattern is pressed into the glass rather than raised as are most carnival glass patterns. Most pieces in this pattern are considered scarce to rare.

Cambridge is perhaps better known for their fine crystal and non-iridized glassware. Originally they used a "C" in a triangle as their trademark, but in 1906 they adopted "Near Cut." Many, but not all, of their carnival glass pieces contain this mark. The company was the second one to make carnival glass and went out of business in 1959.

Principal colors made were amethyst, green, and marigold with green being somewhat scarce. Blue is probably the least often seen color. No pastel colors are known.



**Water sets.** Sets are known in amethyst and marigold and are considered scarce. Tumblers have also been reported in green and an especially rare blue. Tumblers have been reproduced but do have the makers marks, so there should be no confusion. Milk pitchers, like that shown on the right, are reported only in amethyst with fewer than ten known.





**Celery vase and whimsy bonbon.** Both unusual pieces; the celery is one of just a couple known in green; a couple are also known in blue. The green bonbon whimsy is the only one so far reported.



**Compotes.** There are three different sizes of compotes, the giant, tall, and jelly. The giant (shown above) was made in amethyst, blue, green, and marigold—and none of the colors are seen very often. The tall compote, 6" high, are very rare and only marigold is known. One of these compotes is known with a ruffled top. The jelly compote (like that shown at the left) is about 3½" tall and known only in blue. It is rare.



**Table sets.** Table sets contain the usual four pieces: a covered butter dish, a covered sugar, a creamer, and a spooner. They are known in amethyst and marigold and any would be considered scarce. In 1983 an antique publication reported a blue set, but none have been confirmed.

**Breakfast sets.** These consist of a creamer and sugar with no lid, both being stemmed pieces. They are considered quite rare and found in blue.



**Spittoons and spittoon shapes.** The large bowl above was probably made from the large berry bowl. Whether it can be considered a spittoon or not is at question. It does cup in and then flare out as a spittoon must, but whether it was intended to be a spittoon remains a mystery. This one is amethyst. At the left is a small ladies spittoon, found in sufficient quantities in both marigold and green to suggest that it was a production item, not a whimsy.





**Bowls.** These are usually found in 7" or 10" round or slightly cupped in pieces. They will come in the usual amethyst, green, and marigold. Amethyst bowls are probably the most difficult to find. Because the pattern is only on the exterior, bowls are perceived as not being as desirable as other shapes. Ruffled bowls would be an unusual find. The sauce above measures 5" across and is blue. Note the Near Cut mark in the bottom.

**Berry sets.** These sets can be found in amethyst, green, and marigold. A complete set is seldom seen in any of the colors.

**Candlesticks.** These are 7" tall and are found in green and marigold. They're considered scarce to rare in either color.

**Powder Jar.** This is the only piece made that would be considered part of a dresser set. It is found in marigold and green.



Glass courtesy of Burns Auction Service, Bruce Hill, Janet Knechtel, Ed Kramer, Steve Morrow, Ruth and John Phillips, Mickey Reichel Auction Co., Carl and Fernie Schroeder, SeecK Auctions, and Harold and Dolores Wagner.

Photographs © David Doty

#### SHIPPING AND HANDLING (S&H) INFORMATION

The shipping charges to USA members are as indicated for each item. The shipping charges to members who reside outside the USA will be the actual cost. Upon receipt of item(s), the member will be expected to reimburse the club for the actual cost of shipping, as indicated by the postage on the package. At the time of placing your order, please indicate your shipping preference (air or surface). Unless otherwise specified, items will be shipped by surface mail.

### Order Form – Souvenirs & Books

_____	<b>HOACGA Educational Series Book I</b> .....	\$15.00
	USA S&H for each book .....	\$2.50
	Total .....	\$17.50
_____	<b>HOACGA Educational Series Book II</b> .....	\$17.50
	USA S&H for each book .....	\$2.50
	Total .....	\$20.00
_____	<b>HOACGA Educational Series Book III</b> (USA S&H included) .....	\$20.00

#### H.O.A.C.G.A. SOUVENIRS:

_____	<b>2000 Imperial Pansy 9" Plate</b> .....	\$37.50
_____	<b>1993 Ruby Red 6" "Good Luck" Plate</b> .....	\$37.50
	(20th Anniversary)	

*Include \$2.50 for USA S&H of each above souvenir*

<b>PLATE HOLDERS</b> - Dozen, Clear plastic 5" base, white wire 4" back holds plates and bowls .....	\$21.50
(USA S&H Included)	

**TOTAL** \$ \_\_\_\_\_

Make checks payable to HOACGA Name \_\_\_\_\_

**SEND ORDERS TO:**  
Ann McMorris Address \_\_\_\_\_  
P.O. Box 4361  
Topeka, KS 66604-0361



# Order Form – Video Tapes

## H.O.A.C.G.A. CONVENTION SEMINAR VIDEO TAPES

_____	"Red Carnival Glass" (Richard Cinclair, Bob Allaire & Joyce Seale).....	\$20.00
_____	"Shades of Blue" (Richard Cinclair) .....	\$20.00
_____	"Poppy & Rose Show Pieces" (Tom Mordini) .....	\$20.00
_____	"Fenton Two Flower" (Bob Stremming).....	\$20.00
_____	"Carnival Glass Smalls" (Eleanor & Jack Hamilton) .....	\$20.00
_____	"Small Plates" (Smokey Cloud) .....	\$20.00
_____	"Northwood Peacock & Urn Ice Cream Sets" (Harold Cox) .....	\$20.00
_____	"Carnival Glass Collecting Experiences" (Carl & Ferne Schroeder).....	\$20.00
_____	"Heinz 57 Variety Carnival Glass Collection" (Jerry & Carol Curtis).....	\$20.00
_____	"Miniatures" (John & Lucile Britt).....	\$20.00
_____	"Table Sets" (Leonard, Kremer & Grissom).....	\$20.00
_____	"Plates" (Ruth Green & Richard Cinclair) .....	\$20.00
_____	"Plethora of Patterns" (Dean & Diane Fry) .....	\$20.00
_____	"Millersburg" (Dick & Jennie Hostetler) .....	\$20.00
_____	"Swung Vases" (Dave & Joan Doty) .....	\$20.00
_____	"Holly Pattern" (John Mikkonen).....	\$20.00
_____	"Imperial Glass" (Norene Duran).....	\$20.00
_____	"The Molding Process" (Howard Seufer of Fenton Glass Co.).....	\$20.00
_____	"Iridescence" (97, John Muehlbauer) .....	\$20.00
_____	"Plates" (97, Judy Maxwell) .....	\$20.00
_____	"98 Aqua Opal Display" (Discussion by Jim Seeck) .....	\$20.00
_____	"98 Recollection of Collectors" .....	\$20.00
_____	"98 Causes of Imperfections in Glass" by Fenton/Seufer .....	\$20.00
_____	"98 Britt Award/Grissoms, Banquet/Cinclair", LONG PLAY .....	\$35.00
_____	"98 Aqua Opal, Recollection of Collectors, Causes of Imperfections in Glass" by Fenton/Seufer, LONG PLAY .....	\$35.00
_____	"99 Fenton Glass" (Don and Barb Chamberlain) .....	\$20.00
_____	"99 Recollections of Collectors" .....	\$20.00
_____	"99 Millersburg Display" .....	\$20.00
_____	"99 Britt Award Luncheon" (George & Mavis Loescher) .....	\$20.00
_____	"99 Banquet Green Millersburg" (Bill Richards, Sr) .....	\$20.00
_____	"00 Wall-Mart Connection" (Jerry & Carol Curtis) .....	\$20.00
_____	"00 Britt Award Luncheon" (Richard & Carol Cinclair).....	\$20.00
_____	"00 Plate Display" (Tom Burns).....	\$20.00
_____	"00 Shoppin' & Hopin'" (Galen & Kathi Johnson) .....	\$20.00

USA S&H included in price of tape

TOTAL \$ \_\_\_\_\_

**SEND ORDERS TO:**

Ann McMorris  
P.O. Box 4361  
Topeka, KS 66604-0361

Name \_\_\_\_\_

Address \_\_\_\_\_

# New Location for HOACGA Meetings

We no longer meet at Park Lane Medical Center in Raytown, MO. We will meet at the Prairie Village Community Center at 7700 Mission Road, Prairie Village, KS.

Sunday, July 23, 2000 2:00pm

Sunday, August 27, 2000 2:00pm

Sunday, September 24, 2000 2:00pm

Sunday, October 22, 2000 2:00pm

Sunday, November 26, 2000 2:00pm

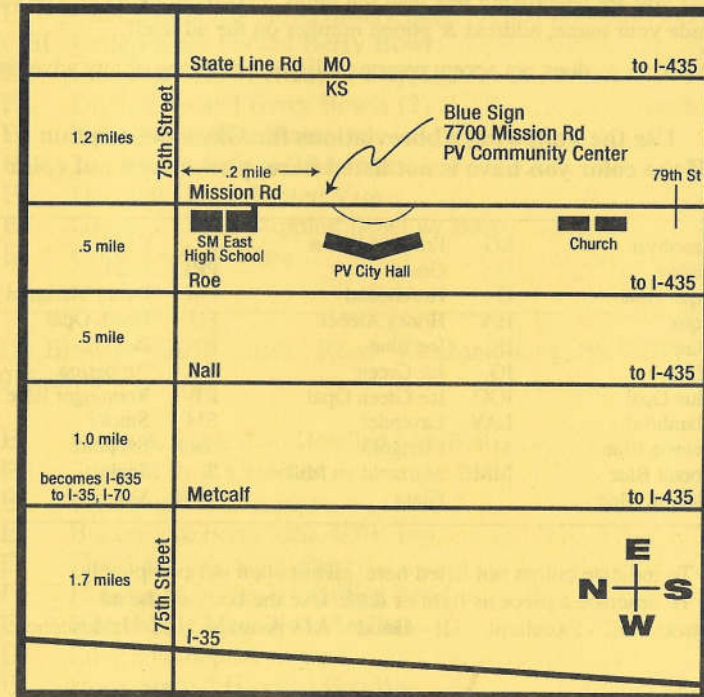



## HOACGA Bulletin Advertisement Policy

1. All advertisements of glass for SALE or WANTS must be received by the Bulletin Secretary no later than the 28TH DAY OF THE MONTH to ensure being published in the next bulletin.
2. Members may advertise ten (10) "For Sale" and/or "Wants" per month. The "For Sale" Glass must be members glass and not the property of a non-member. Advertising is at no cost.
3. Only "OLD CARNIVAL GLASS" items or H.O.A.C.G.A Souvenirs will be published.
4. Damage or flaws should be noted.
5. All "For Sale" items must be priced; NO BID ITEMS WILL BE PUBLISHED.
6. A 5 day return privilege, at buyer's expense, providing it is not as advertised, or as discussed.
7. Postage and Insurance is to be the responsibility of the buyer, both when returning and receiving the glass.
8. The sender of the glass (be it the seller or the buyer returning it) is responsible for the proper packaging of the glass.
9. When submitting FOR SALE and WANTED ads, please write legibly so that your ad can be read; spell out words as opposed to using abbreviations. Your ad will be formatted to fit as best as possible. Items will be limited to one line, unless you are advertising less than ten items. **\*\*IMPORTANT\*\*** - be sure to include your name, address & phone number on the ad itself.
10. H.O.A.C.G.A. does not accept responsibility for accuracy of any advertisement.

### Use the Following Abbreviations for Glass Description If the color you have is not listed here, please spell out color

A	Amethyst	EG	Emerald Green	P	Purple
AMB	Amber	G	Green	PRL	Pearl
AO	Aqua Opal	H	Honey Amber	PM	Pastel Marigold
AQ	Aqua	HA	Honey Amber	PO	Peach Opal
B	Blue	IB	Ice Blue	R	Red
BLK	Black	IG	Ice Green	RA	Amberina
BO	Blue Opal	IGO	Ice Green Opal	RB	Renninger Blue
CLM	Clambrath	LAV	Lavender	SM	Smoke
CelB	Celeste Blue	M	Marigold	Saph	Sapphire
CobB	Cobalt Blue	MMG	Marigold on Milk	T	Teal
EB	Electric Blue		Glass	VAS	Vaseline

**Notes:** To indicate colors not listed here, please spell out completely.

To describe a piece as light or dark. Use the body of the ad.

**Iridescence:** EI - Excellent GI - Good AI - Average LI - Iridescence

## CARNIVAL GLASS — FOR SALE

Ted L. Sheibley • 53 Meadow Brook Court • New Cumberland, PA 17070  
(717) 770-0616 • Layaways Available

AMY EI	Pony 9" Ruffled Bowl	175.00
AO EI	Good Luck 9" Ruffled Bowl	2500.00
BLU EI	Diamond Points 7" Squatty Vase	375.00
IG EI	Beaded Cable Rose Bowl (chip on collar)	250.00
MAR EI	Corn Bottle	325.00
MAR EI	Leaf & Little Flowers Round Compote	325.00
RED EI	Fenton Stemmed Compote (old)	150.00
WHI EI	Beaded Cable Rose Bowl	395.00
WHI EI	Fishscale & Beads 7" Flat Plate	150.00
WHI EI	Peach Sugar with Lid	175.00

Donald L. Harris • 527 Lavina Drive • Mechanicsburg, PA 17055  
(717) 790-0412 • Send .55 stamp for large list of for sale glass

AMB EI	Hattie 10" Chop Plate	3000.00
AMY EI	Utah Liquor Co. Advertising Plate	925.00
AQUA EI	Little Fishes Footed Berry Bowl	225.00
BLU EI	Elks Plate (1911 Atlantic City)	1350.00
BLU EI	Panther Footed Berry Bowls (2)	each 150.00
BLU EI	Roundup 9" Flat Plate	325.00
BLU EI	Ten Mums 6 piece Water Set	1175.00
MAR EI	Daisy & Drape Footed Vase	325.00
MAR EI	Grape & Cable Stippled Bowl w/ Base	675.00
PUR EI	Good Luck 9" Plate	600.00

Marlin L. Blosser • 4705B Charles Road • Mechanicsburg, PA 17055  
(717) 975-2920

GRN EI	Grape & Cable Two Handled Bon Bon	95.00
GRN EI	Stippled Rays Creamer	35.00
MAR EI	Iris Stemmed Compote	35.00
MAR EI	Butterfly & Berry Vase, CRE Top	35.00
MAR EI	Floral & Optic Chop Plate	65.00
MAR EI	Hobstar & Arches 9" Ruffled Bowl	30.00
MAR EI	Horseheads Medallion Flat Plate	300.00
MAR EI	Long Thumbprint Sugar	20.00
MAR EI	Holly Sprig 2 Handled Bon Bon	65.00
MAR EI	Stork & Rushes Master Berry	55.00



## CARNIVAL GLASS — FOR SALE

Connie O'Connor • 115 Wakefield St. • Arlington, VA 22203  
(703) 524-0752 eves/wknds • conocon@erols.com • Shipping & Ins. extra

P	Wishbone & Spades Chop Plate (electric colors) . . . . .	1250.00
G	Hearts & Flowers Ruffled Bowl (gold & blue irid). . . . .	1250.00
IB	Poinsettia & Lattice Ftd. Bowl (great color, light irid) . . .	1000.00
IB	Nippon PCE Bowl (nice one) . . . . .	350.00
A	Ski Star Large 6 Ruffle Bowl (electric color) . . . . .	350.00
LAV	Embroidered Mums Ruffled Bowl . . . . .	850.00
M	Embroidered Mums Ruffled Bowl (pumpkin) . . . . .	600.00
M	Hearts & Flowers Ruffled Bowl (pastel). . . . .	300.00
IG	Blackberry/Daisy & Plume Tripod Bowl, Ftd Chiplet . . . . .	250.00
P	Vinyard Pitcher. . . . .	250.00

Alan & Virginia Hodges • 391 Stevens Loop • Lyndonville, VT 05851-8701  
(802) 626-5216 or 748-7297

A	EI	Three Fruits Variant Plate – Fenton (perfect) . . . . .	300.00
M	EI	Three Fruits Bowl PC BW Back (perfect). . . . .	170.00
P	EI	Three Fruits Medallion Spatula Feet Bowl Double Pattern. . .	90.00
		Three Fruits Medallion Bowl Bw/ Back-Dome Base Champagne Color Gold Irid (one of a kind, beautiful, perfect). . . . .	300.00
PO	EI	6 Petal Bowl 7 1/4" . . . . .	75.00
PO	EI	Caroline Bowl 9. . . . .	65.00
P	EI	G & C Cracker Jar Handle & Lid are Perfect . . . . .	375.00
P	EI	Acorn Burr Punch Cups (perfect). . . . .	60.00
G	EI	Acorn Burr Punch Cups (perfect). . . . .	70.00

Dennis Runk • PO Box 235 • Littlestown, PA 17340  
(717) 359-7205 • Postage is Extra

Various	GI	(15) Damaged Tumblers, Good for Jewelry. . . . .	all for 75.00
Various	GI	(10) Damaged Pieces, Good for Jewelry . . . . .	all for 55.00
A	EI	Butterfly & Berry Master Berry Bowl . . . . .	325.00
A	GI	Diamond Sunburst – Wine . . . . .	50.00
M	EI	Hobnail Spittoon (small heat check in base). . . . .	200.00
Smoke	GI	Lustre Rose 5 3/4" Ruffled Bowl . . . . .	25.00
AO	EI	(N) Bushel Basket (handle repair) . . . . .	130.00
A	EI	Westmoreland Shell (large size) . . . . .	50.00
Smoke	EI	Acanthus Deep Round Bowl . . . . .	80.00
P	GI	Broken Arches Punch Cup . . . . .	25.00

## CARNIVAL GLASS — FOR SALE

Richard Commini • 5 Milford Lane • Milford, DE 19963-9585  
(302) 335-3511

MAR	Grape & Cable 7 piece Water Set . . . . .	350.00
PUR	Grape & Cable 7 piece Water Set . . . . .	425.00
PUR	Maple Leaf 7 piece Water Set. . . . .	350.00
MAR	Octagon 7 piece Water Set . . . . .	275.00
MAR	Lustre Rose 6 piece Water Set . . . . .	225.00
MAR	Lattice and Grape 7 piece Water Set. . . . .	250.00
MAR	Imperial Flute Punch Bowl & Base . . . . .	300.00
MAR	Orange Tree 8 piece Punch Set. . . . .	275.00
MAR	Floral and Grape 7 piece Water Set. . . . .	250.00
PUR	Floral and Grape 7 piece Water Set. . . . .	350.00

Doug & Nancy Davis • 7050 Carmelita Ave. • Atascadero, CA 93422-4038  
(805) 466-3762

M	Holly Compote, Fenton . . . . .	40.00
M	Peacock & Urn Compote, Fenton (nice). . . . .	45.00
A	Singing Birds Mug (blue irid) . . . . .	95.00
B	Leaf & Beads Rose Bowl N (nice irid). . . . .	150.00
P	Beaded Cable N Footed Candy Dish . . . . .	60.00
B	Apple Tree Tumbler. . . . .	60.00
B	Grape & Cable Stippled Bowl, PCE (scarce & nice). . . . .	350.00
A/P	Grape & Cable Cologne w/ Stopper (even irid, nice) . . . . .	260.00
M	Ripple 9 1/4" Vase (dark color) . . . . .	40.00
A	Diamond Points 5 1/2" Squatty Vase, 4 3/4" Top . . . . .	140.00

Gerald M. Hess • 220 N First Street • Argos, IN 46501-1010  
(219) 892-6193

AMBEI	Pansy 9" x 6" Relish Tray . . . . .	50.00
WHI	EI Persian Garden Small ICS Bowl w/ BW Ext. . . . .	80.00
M	EI Peacock & Dahlia 6 1/2" Bowl. . . . .	50.00
M	EI Dahlia Small Berry Bowl . . . . .	35.00
B	EI Holly Small Compote. . . . .	50.00
B	EI Blackberry Open Edge, Basketweave Ext., two sides up. . . . .	60.00
G	EI Persian Medallion 5" ICS Bowl (dark color) . . . . .	45.00
P	EI Acorn Burrs Tumblers (set of 4, well matched) . . . . .	all for 300.00
Clear	EI Shriner's Champagne, 1909 Louisville . . . . .	75.00
A	EI Stork & Rushes Tumbler, Beaded (has a few very minor base flecks)not easy to find). . . . .	150.00



## CARNIVAL GLASS — FOR SALE

Lee & Phyllis Bryant • 11645 NW Winchester Road • Decatur, IN 46733  
(219) 639-3415 (after 4 pm)

AMB	Open Rose-Rose Bowl (nice) . . . . .	75.00
P	Near Cut Goblet Signed N (nice) . . . . .	150.00
SM	Rococo Vase 4 1/2" Tall Ruffled Top . . . . .	275.00
M	Rococo Vase 4 1/2" Tall Ruffled Top . . . . .	125.00
M	Hattie Chop Plate (dark mari) . . . . .	1250.00
M	Hobstar & Waffle Block Basket . . . . .	275.00
SM	Hobstar & Waffle Block Basket . . . . .	400.00
G	Hobnail Swirl 9 1/2" Vase (nice) . . . . .	350.00
SM	Morning Glory 6" Vase (nice) . . . . .	75.00
B	Plume Panels 10" Vase (nice) . . . . .	100.00

Rox & Nan Wise • 1013 Rhodura Ave • Riverview Park, PA 19605  
(610) 921-8709

MAR	Little Fish Footed . . . . .	200.00
MAR	Feather Heart Tumbler . . . . .	100.00
MAR	Three Fruit Bowl BW . . . . .	150.00
MAR	Bushel Basket BW . . . . .	125.00
GRN	Strawberry Bowl PC . . . . .	200.00
BLU	Embroider Mums Bowl . . . . .	400.00
BLU	Rose Show Plate . . . . .	1050.00
BLU	Horse Medallion JIP Bowl . . . . .	250.00
WHI	Double Stem Rose Bowl . . . . .	175.00
AMB	Lustre Rose 11" Bowl . . . . .	175.00

Jerry Rissmiller • 107 Sheeler Lane • Elverson, PA 19520  
(610) 286-9879

B Opal	Holly Bowl . . . . .	1100.00
Pow B	Holly Bowl . . . . .	125.00
M	Three Fruits Stippled Plate (nice) . . . . .	375.00
EG	Beaded Cable Candy Dish . . . . .	75.00
Lime	Blackberry Ruffled Hat . . . . .	65.00
EB	7" Fruit & Flowers Bowl (electric) . . . . .	225.00
M	Singing Birds Butter Dish (radium) . . . . .	275.00
M	10" Peacock Tail Bowl 3 & 1 edge . . . . .	95.00
Lime	Floral & Grape Pitcher (rare) . . . . .	700.00
PO	6" Small Berry Bowl, 8 Ruffled . . . . .	65.00

## CARNIVAL GLASS — FOR SALE

Bernard May • 703 Stone Road • Westminster, MD 21158  
(410) 876-3798

IB	EI	Peacock at Urn Master IC (dark, good irid) . . . . .	1050.00
A	EI	Daisy Web Tri-Cornered Hat . . . . .	225.00
M	EI	Wild Rose Bowl Flat Top (super color) . . . . .	60.00
M	EI	Iris Goblet (super color) . . . . .	55.00
A		Three Fruit Pie Crust Bowl . . . . .	140.00
G		7" Diamond Point Column Vase (irid on inside) . . . . .	85.00
M	EI	Dark Raspberry Milk Pitcher . . . . .	150.00
G		Wreath of Roses Stem Bon Bon . . . . .	50.00
A	EI	Grape & Cable Punch Bowl Base Sm. (super) . . . . .	60.00

Dick Wetherbee • 11 Baker Pond Rd Ext. • Charlton, MA 01507  
(508) 248-0038

M	EI	John Brand Advertising Open Lace 6" 2 Sides Up Hat (perfect) . . . . .	85.00
AMY EI		Hobnail Swirl 9 3/4" Vase Millersburg (a real nice example) . . . . .	285.00
AMB EI		Ripple 11 1/2" Vase (a beautiful tangerine color, super) . . . . .	135.00
RED EI		Holly 6" Fluted Hat (super dark color, a beauty) . . . . .	550.00
M	EI	Millersburg Blackberry Wreath 8" IC Shape Bowl (radium) . . . . .	80.00
P	EI	Embroidered Mums 9" Ruffled Bowl (very pretty) . . . . .	425.00
G	EI	Tree Trunk (N) 10" Vase (beautiful emerald green) . . . . .	145.00
W	EI	Peacocks 9" Plate with Plain Back (great irid) . . . . .	625.00
M	EI	Flute (N) 3" Miniature Salt Dip Dishes (have 3) each \$35 . . . all	90.00
Vas	EI	Florentine 8 1/2" Candlesticks (beautiful glow, black light) . . . . .	180.00

Jeanne & Vic Asadourian • 2471 W. Sample • Fresno, CA 93711  
(559) 435-3313

PUR	EI	Good Luck PCE Bowl (super color & irid) . . . . .	650.00
PUR	EI	Hearts & Flowers 9" Ruffled Bowl (electric & mint) . . . . .	550.00
MAR	EI	Daisy Squares Footed Rosebowl (great buy & rare) . . . . .	325.00
Bronze	EI	Beaded Purse w/ etched Floral Brass Frame and Chain (super) . . . . .	165.00
GRN	EI	Beaded Reticule Purse (rare color and gorgeous) . . . . .	145.00
AMY	EI	Captive Rose Handled Bon Bon (a mint beauty) . . . . .	95.00
CobB	EI	Rooster Hatpin (beautiful and mint) . . . . .	75.00
AMB	EI	Rooster Hatpin (darling and perfect) . . . . .	60.00
PO	EI	Fishscale & Beads 7 1/4" x 6" Bowl 2 Sides up (lovely) . . . . .	98.00
BLU	EI	Persian Medallion 6" Ruffled Sauce Bowl (gorgeous & mint) . . . . .	68.00



## CARNIVAL GLASS — FOR SALE

Dave Ackerman • 4677 Kennebec Drive • Cass City, MI 48726  
(517) 872-2023

PO	5 1/8" Persian Garden Bowl (scarce)	150.00
P/AME	4 1/2" Octagon Bowl (scarce size & color)	100.00
G	9" N Strawberry Plate	150.00
IB	8 3/4" Nippon Bowl	200.00
SM/AMB	Peacock on the Fence 8 1/2" Bowl (chip back flute but very rare)	200.00
IB	8 3/4" Embroidered Mums Bowl	500.00
R	Holly Hat 6 1/2"	300.00
M	Golden Harvest 8 pcs Wine Set	150.00
IB	Orange Tree Wine Glass	100.00
IG	Peacock on the Fence 9 1/4" Plate	500.00

Robert & Aggie Natali • 5514 E National • Fresno, CA 93727  
(559) 291-3296

MAR	G. N. G & C Tumblers \$25 each or	all for 140.00
Lite MAR	N. G & C Water Pitcher (manufacture flaw)	100.00
MAR	Imp. Grape Cup & Saucer	45.00
MAR	Circle Scroll Hat 2 Sides Up (beautiful irid)	60.00
MAR	Inverted Feather Compote	30.00
MAR	Chrysanthemum Footed Bowl (great irid)	65.00
TEAL	Corinth Vase	40.00
AMY	Concave Flute Vase	20.00

Gary L. Newman • 422 S. Clinton St • Carthage, NY 13619  
(315) 493-3266

GRN	Fenton Concord Bowl 3-in-One Edge	275.00
GRN	Fenton Thistle 8" Bowl	100.00
MAR	Fenton Stag & Holly 10" Bowl 8 Ruffled	180.00
Peach Opal	Dugan Wishbone & Spade 10" Ruffled Bowl	200.00
MAR	Northwood Memphis 10" Ruffled Berry Bowl	175.00
GRN	Fenton Heart & Vine CRE 8" Bowl	85.00
GRN	Northwood Wishbone/Basketweave Ext 9" Bowl PCE	275.00
MAR	Millersburg Whirling Leaves 9-11" Bowl Ruffled	100.00
BLU	Fenton Two Flowers Footed 8 Ruffled	210.00

## CARNIVAL GLASS — FOR SALE

Don Sherman • 8414 Silverlace Ct • Richmond, VA 23228  
(804) 755-4813

M	Acorn Burrs Punch Cups (5)	ea 25.00
SM	Diamond Ring 5" Bowl	25.00
M	Feathered Serpent 5" Bowl	25.00
M	Grape & Cable 9" Bowl Basketweave Ext	75.00
P	Maple Leaf Tumbler	35.00
M	Octagon Water Pitcher	75.00
M	Optic Flute Master Berry	25.00
M	Peacock at Fountain Tumbler	35.00
P	Question Marks Bon Bon	35.00
M	Twins 6" Bowl	15.00

## CARNIVAL GLASS — WANTED

Clinton Arsenault • PO Box 1845 • Monrovia, CA 91017  
(626) 303-1953 (I return all phone calls)

IG	Buddha Bottle
	Olive Green Christmas Tree Bottle
	Pastel Green Monkey Bottle
WHI	Moxie Bottle
AMB	Beetle Ashtray
AMB	ICGA 1970 Milwaukee Ashtray
CobB	J.F.K. Ashtray
AMB	CR Ashtray
WHI	Whistle Beverage Bottle
WHI	Christmas Tree Bottle



## CARNIVAL GLASS — WANTED

---

Marlin L. Blosser • 4705B Charles Road • Mechanicsburg, PA 17055  
(717) 975-2920

Any Peter Rabbit Plate  
BLU Daisy & Drape Vase  
BLU Drapery Vase/Rose Bowl  
PUR Heavy Grape Punch Bowl  
MAR Heavy Grape Punch Base  
BLU/GRN Mikado Compote  
MAR 474 Punch Bowl Top  
AO Good Luck Bowl  
Any Grape & Cable Master Punch Bowl  
Any Little Stars Bowl, Round or 3 in 1

---

Doug & Nancy Davis • 7050 Carmelita Ave. • Atascadero, CA 93422-4038  
(805) 466-3762

G Grape & Cable Punch Bowl Only (small)  
A&M Grape & Cable Powder Jar Lid  
M Peacock at the Fountain Butter Dish Bottom

---

Jerry Rissmiller • 107 Sheeler Lane • Elverson, PA 19520  
(610) 286-9879

G/M Acorn Burrs Punch Bowl Tops Only

---

Bernard Prellwitz • 3204 18th Ave S • Great Falls, MT 59405-6530  
(406) 727-4235

M Vintage Powder Jar Lid

---

Debbie Williams • 3408 Liberty Road • Dolphin, VA 23843  
(804) 863-4009 (daytime EST) • aussiek9@telpage.net

I would like to buy a copy of the Butler Brothers reprint catalogue that was reproduced by the Southern California and San Diego carnival glass clubs in 1994. If you're no longer "drooling" over your copy please consider letting it go to a fellow carnival glass collector.

## CARNIVAL GLASS — WANTED

---

Mark Strickler • 369 Bridwell Hgts Rd. • Kingsport, TN 37664  
(423) 288-2685

M Peacock at the Fountain Water Pitcher, signed Northwood

---

Susan Holm • 3398 Shady Grove Road • Cabool, MO 65689

HOACGA Souvenirs for 1986, 1989, 1990, 1992, 1994, 1995

---

Ted L. Sheibley • 53 Meadow Brook Court • New Cumberland, PA 17070  
(717) 770-0616 • Layaways Available

BLU Wishbone Footed Bowl  
MAR/PUR Grape & Cable Punch Bowl, plain or stippled  
GRN Acorn Burr Sugar Bottom  
BLU Orange Tree Powder Jar Lid  
MAR Wreathed Cherry Butter Bottom  
PUR Grape & Cable Cracker Jar Bottom  
PUR Grape & Cable Perfume Bottle  
PUR Vintage Powder Jar Lid  
WHI Acorn Burr Punch Bowl (damage OK)  
WHI Grape & Cable Punch Bowl, Banquet Size

---

Donald L. Harris • 527 Lavina Drive • Mechanicsburg, PA 17055  
(717) 790-0412 • Or will sell parts I have

A/M/P Grape & Cable Powder Jar Lid  
BLU Fentonia Butter Dish Lid  
BLU Orange Tree Butter Bottom  
BLU Orange Tree Punch Bowl  
GRN Hanging Cherries Powder Jar Bottom  
GRN Vintage Epergne Base, Large Size  
IG/G/P Memphis Fruit Bowl  
MAR Grape & Cable Butter Bottom  
MAR Grape & Cable Sugar Bottom  
MAR Inverted Strawberry Powder Jar Lid



# Auction Results of the Northern California Carnival Glass Club Convention Modesto, California — June 17, 2000

- 25\_\_ 1. Open Rose ruffled bowl - amber  
 15\_\_ 2. Stippled Flower 7" ruffled bowl - peach opal  
 35\_\_ 3. Imperial Grape ruffled bowl - marigold - pretty  
 10\_\_ 4. Windmill 5" ruffled saucer - marigold  
 35\_\_ 5. Holly ruffled hatshape - blue - minor mold roughness on base  
 60\_\_ 6. Blackberry spray ruffled hatshape - amber - pretty, scarce color  
 95\_\_ 7. Freefold 11 1/2" vase - purple - pretty  
 190\_\_ 8. Lined Lattice 6" squatty vase - peach opal - super  
 25\_\_ 9. Tartan flat compote - marigold  
 1300 10. Tree Trunk 6" squatty vase - ice green - rare in these squatty shapes & quite pretty  
 150\_\_ 11. Tree Trunk 7" squatty vase - white - very pretty, scarce(2 rough points)  
 900\_\_ 12. Tree Trunk 7 1/2" squatty vase - blue - electric & fantastic, might be as rare of color as there is  
 85\_\_ 13. Tree Trunk 6 1/2" squatty vase - green  
 35\_\_ 14. Tree Trunk 6" squatty vase - marigold  
 X\_\_ 15. Orange Tree punch bowl & base - blue - super pretty, punch bowl base has crack  
 160\_\_ 16. Orange Tree 8 pc punch set - marigold  
 95\_\_ 17. Holly ruffled compote - aqua - has marigold overlay  
 35\_\_ 18. Holly ruffled compote - blue  
 25\_\_ 19. Thistle ftd banana boat - amethyst - super example, quite scarce(cracked)  
 400\_\_ 20. Thistle ftd banana boat - green - also very nice, scarce color  
 155\_\_ 21. Thistle ftd banana boat - blue - does have minor pinpoint on top edge  
 105\_\_ 22. Thistle ftd banana boat - marigold - nice  
 75\_\_ 23. Heart & Vine 3 in 1 edge bowl - amethyst  
 55\_\_ 24. Stippled Rays 9" ruffled bowl - purple - pretty  
 2900 25. Tree Trunk 18" funeral vase - blue - super pretty example, an extremely rare & highly desirable vase  
 1900 26. Tree Trunk 18" funeral vase - white - extremely rare color & highly desirable, has a burst on base, pretty  
 45\_\_ 27. Autumn Acorn 3 in 1 edge bowl - amethyst  
 75\_\_ 28. Florentine 8 1/2" candlesticks - celest blue  
 X\_\_ 29. Octagon large size water pitcher - marigold - pretty(chip)  
 25\_\_ 30. Octagon large tumblers (3) - marigold - choice, these have a collar base  
 60\_\_ 31. Octagon small size water pitcher - marigold  
 30,25x2 32. Octagon tumblers (3) - marigold - choice - do not have a collar base  
 210\_\_ 33. Horse Medallion ftd ruffled bowl - amethyst - scarce color & super pretty, a dandy(epoxy on edge)  
 85\_\_ 34. Horse Medallion ftd ruffled bowl - blue  
 300\_\_ 35. Blossomtime ruffled compote - green - super nice, has chip on base  
 300\_\_ 36. Blossomtime ruffled compote - purple - super nice, scarce  
 275\_\_ 37. Blossomtime ruffled compote - marigold - dark & super, minor pinpoint on base  
 300\_\_ 38. Imperial Grape 7 pc. wine set - purple - pretty set  
 165\_\_ 39. Imperial Grape wine bottle w/stopper - smoke - a super nice one, scarce color

- 195\_\_ 40. Imperial Grape 7 pc. wine set - green  
 165\_\_ 41. Imperial Grape 7 pc. wine set - marigold - pretty  
 200\_\_ 42. Fine Cut & Roses rosebowl - aqua opal - chip on foot, large chip on collar base, very scarce color  
 55\_\_ 43. Fine Cut & Roses rosebowl - marigold  
 55\_\_ 44. Fine Cut & Roses rosebowl - custard w/nutmeg - not carnival  
 85\_\_ 45. N's Flute 10 1/2" midsize vase - green  
 2500 46. N's Peacock at the Fountain water pitcher - ice blue - very pretty example w/nice color, a top rarity in water pitchers  
 575\_\_ 47. N's Peacock at the Fountain 5 pc. water set - purple - very pretty set & also highly desirable  
 35,20 48. Miniature Morning Glory 7" vases (2) - marigold - choice  
 20\_\_ 49. Miniature Morning Glory 5" vase - marigold  
 90\_\_ 50. Miniature Morning Glory 4" vase - marigold - as short as I've seen, neat  
 3100 51. Famyard 8 ruffled bowl - purple - rare bowl & highly desirable, has pretty gold highlights, a top piece in the auction  
 25\_\_ 52. Fenton's Peacock at Urn ruffled compote - marigold - pretty  
 75\_\_ 53. Enameled Cherries & Little flowers bulbous water pitcher - blue  
 15ea 54. Enameled Cherries tumblers (2) - blue - choice  
 20\_\_ 55. Concave Flute rosebowl - marigold - a little more squatty than most  
 750\_\_ 56. Stippled Good Luck ruffled bowl w/ribbed back - blue - electric & beautiful!  
 65\_\_ 57. Thistle 3 in 1 edge bowl - marigold - nice  
 60\_\_ 58. Ripple 14 1/2" vase - marigold - 3 3/4" base, nice  
 50\_\_ 59. Ripple 12" vase - marigold - 3 3/4" base  
 65\_\_ 60. Ski Star banana boat shaped crimped edge dome ftd bowl - peach opal  
 40\_\_ 61. Bells & Beads ruffled bowl - peach opal  
 350\_\_ 62. Grape & Cable giant ruffled compote - purple - very nice, scarce  
 235\_\_ 63. Grape & Cable tobacco humidior - purple - minor nick on rim of base, scarce  
 185\_\_ 64. Grape & Cable sweetmeat - purple - nice  
 75ea 65. Fine Rib ftd JIP vases (2) - marigold - choice  
 650\_\_ 66. Stippled Three Fruits 9" plate w/ribbed back - blue - pretty plate, scarce color & highly desirable  
 85\_\_ 67. Peach water pitcher - blue - cracked  
 90\_\_ 68. Wild Rose ftd nut bowl - emerald green - open lace is pointing straight up, super nice, has internal crack  
 150\_\_ 69. Corinth 9 1/2" vase - blue opal - scarce  
 75\_\_ 70. Corinth 8" vase - aqua - scarce color  
 65\_\_ 71. Cornith 9" vase - amethyst  
 45\_\_ 72. Cornith 9 1/2" vase - olive green  
 300\_\_ 73. Memphis fruit bowl & base - green - very scarce set, pretty  
 425\_\_ 74. Memphis 8 pc. fruit bowl set - marigold - bowl is turned up more than others, shaped more like the punch bowl, pretty  
 105\_\_ 75. Imperial Grape 8" round bowl - purple - pretty  
 225\_\_ 76. Grape & Cable dresser tray - purple - nice example  
 165\_\_ 77. Grape & Cable dresser tray - marigold - nice  
 650\_\_ 78. Mikado round shaped giant compote - blue - super pretty, very scarce & desirable  
 65\_\_ 79. Octagon wine bottle, stopper & 1 wine - marigold  
 800\_\_ 80. Oriental Poppy 7 pc. tankard water set - purple - very pretty pitcher & highly desirable, a great set  
 175\_\_ 81. Oriental Poppy tankard water pitcher - marigold - scarce & nice  
 20\_\_ 81A Oriental Poppy tumbler - marigold  
 155\_\_ 82. Rococco vase - smoke - a little cutie



105\_ 83. Grape & Cable candlestick - purple  
 300\_ 84. Peacock at the Fountain 4 pc. table set - marigold - pretty set, has repair on sugar bowl lid, sold as set  
 65\_ 85. Diamond & Column 16" vase - blue  
 55\_ 86. Diamond & Column 17" vase - marigold  
 190\_ 87. Stippled Good Luck 9" plate w/ribbed back - blue - super pretty, has 3 large chips on face  
 155\_ 88. Double Stemmed Rose dome ftd IC shaped bowl - peach opal  
 200\_ 89. Tree Trunk 12" midsize vase - green - scarce, nice  
 255\_ 90. Tree Trunk 12 1/2" vase - amethyst - scarce  
 350\_ 91. Tree Trunk 13" midsize vase - marigold - dark & pretty  
 75\_ 92. Four Flowers large ruffled bowl - peach opal  
 20ea 93. Four Flowers ruffled saucers (3) - peach opal - choice  
 200\_ 94. Strawberry 9" plate w/plain back - purple - nice  
 325\_ 95. Wreath of Roses 6 pc. punch set w/Persian Medallion interior - amethyst fantastic bowl! base has been cracked & glued together  
 425\_ 96. Wreath of Roses punch bowl & base w/Vintage interior - green - very scarce & desirable  
 300\_ 97. Grape & Cable hatpin holder - green - super! minor nick on toe  
 155\_ 98. Dragon & Lotus ruffled bowl - peach opal - super pretty, has chip on edge  
 145\_ 99. Dragon & Lotus ruffled bowl - amber - scarce, nice  
 155\_ 100. Dragon & Lotus ruffled bowl - lavender - pretty  
 185\_ 101. Dragon & Lotus ruffled bowl - blue - pretty  
 75,40 102. Dragon & Lotus ruffled bowls (2) - marigold - choice  
 2400 103. Imperial Grape 9" plate - purple - fantastic electric irid. on a super rare Imperial plate, WOW!  
 1100 104. Imperial Grape 9" plate - amber - fantastic irid. on this very rare plate, maybe more rare than the purple, WOW! A great pair!  
 115\_ 105. Ripple 10" vase - purple - 3 1/4" base, super  
 225\_ 106. N's Bushel Basket - aqua opal - has pretty butterscotch irid.  
 50\_ 107. N's Bushel Basket - green - crack in handle  
 165\_ 108. N's Bushel Basket - ice green - scarce, nice  
 105\_ 109. N's Bushel Basket - blue - nice  
 105\_ 110. N's Bushel Basket - purple - nice  
 95\_ 111. N's Bushel Basket - marigold - very nice  
 1600 112. Holly ruffled bowl - blue opal - super pretty irid. on this rare bowl, more opal than most  
 850\_ 113. Holly ruffled bowl - red - has a little amber in the base, definitely red, scarce  
 80\_ 114. Basketweave Open Edge IC shaped small size bowl - ice blue - has crack in web  
 155\_ 115. Blackberry Open Edge 2 sides up basket - white - rare color for these, pretty  
 255\_ 116. Cobblestone ruffled bowl - purple - very pretty, minor mold roughness on edge  
 55\_ 117. Grape & Cable 7" ruffled bowl w/BW back - green  
 30\_ 118. Holly 2 sides up hatshape - powder blue - has marigold overlay, epoxy on edge  
 750\_ 119. Six Sided candlesticks - purple - extremely rare & super pretty set  
 75\_ 120. Six Sided candlestick - marigold - scarce  
 125\_ 121. Horse Medallion ftd nut bowl - vaseline, has no marigold overlay, unusual coloring, very pretty, minor nick on point  
 105\_ 122. Horse Medallion ftd nut bowl - amber - scarce color, pretty  
 225\_ 122A. Fenton's Peacock at Urn 8 ruffled bowl - amethyst - super, as pretty as they get!  
 135\_ 123. Fenton's Peacock at Urn 6 ruffled bowl - white - frosty & super  
 140\_ 124. Fenton's Peacock at Urn 8 ruffled bowl - marigold - dark & super, a beauty  
 100\_ 125. Diamond Points 10" vase - white - pretty, scarce

155\_ 126. Diamond Points 10 1/2" vase - smokey blue - odd color, neat  
 245\_ 127. Diamond Points 10" vase - purple - pretty  
 85\_ 128. Diamond Points 11" vase - green - pretty  
 305\_ 129. Puzzle bon bon - purple - electric, a beauty  
 135\_ 130. Lotus & Grape ruffled bowl - green  
 75\_ 131. Lotus & Grape ruffled bowl - blue  
 55\_ 132. Lotus & Grape ruffled bowl - marigold  
 700\_ 133. Fenton's Peacock at Urn 9" plate - blue - electric & super, a dandy  
 75\_ 134. Scroll & Flower panels vase - marigold - marked IG  
 375\_ 135. Peacock at the Fountain fruit bowl - purple - very pretty example & highly desirable  
 275\_ 136. Peacock at the Fountain fruit bowl - marigold - also super pretty & highly desirable  
 45\_ 137. Big Basketweave 10" vase - marigold  
 1300 138. Peacocks ruffled bowl w/ribbed back - aqua opal - pastel & pretty, extremely desirable  
 1300 139. Peacocks ruffled bowl w/ribbed back - aqua opal - butterscotch & super, a beauty!  
 150\_ 140. Peacocks ruffled bowl w/ribbed back - marigold - super pretty, few scratches on the face & points  
 10\_ 141. April Showers 9 1/2" vase - marigold  
 275\_ 142. Double Stemmed Rose dome ftd bowl - amethyst - has fantastic lavender irid., most people would call this lavender, not amethyst  
 275\_ 143. Grape & Cable water pitcher - purple - super pretty  
 145\_ 144. Grape & Cable 7 pc. water set - marigold - pitcher is light but pretty  
 35\_ 145. Diamond & Column 12" vase - green  
 25\_ 146. Diamond & Column 12" vase - marigold  
 85\_ 147. Blackberry Open Edge CRE hatshape - red - repair on back edge of ruffle  
 225\_ 148. Basketweave Open Edge JIP hatshape - red - scarce  
 80\_ 149. Spiralex vase - peach opal - was never twisted, ribs run straight up & down  
 550\_ 150. Stippled Three Fruits spt ftd ruffled bowl - aqua opal - one knob inside foot is chipped, otherwise nice  
 500\_ 151. Stippled Three Fruits spt ftd ruffled bowl - blue - electric & fantastic!  
 65\_ 152. Heavy Grape small berry bowl - lavender - pretty  
 425\_ 153. Palm Beach water pitcher - honey amber - very scarce, minor pinpoint on base  
 85\_ 154. Palm Beach tumbler - honey amber - scarce  
 295\_ 155. Poppy Show ruffled bowl - white - scarce, nice  
 X\_ 156. Morning Glory JIP shaped 8" vase - smoke(chip)  
 55\_ 157. Morning Glory JIP shaped 10" vase - marigold  
 300\_ 158. Horse Medallion 7" plate - marigold - super example  
 25\_ 159. Holly goblet shaped compote - lime green - has marigold overlay  
 200\_ 160. Good Luck 9" plate w/ribbed back - marigold - super pretty, minor spot on horseshoe, otherwise very scarce & outstanding  
 600\_ 161. Good Luck 9" plate w/BW back - green - very pretty, scarce & highly desirable  
 90\_ 162. Inverted Strawberry 8" round bowl - green - signed Near Cut  
 450\_ 163. Dragon & Lotus IC shaped bowl - amber opal - scarce color for these, not many around  
 95\_ 164. Ripple 10" vase - smoke - 2 3/4" base  
 175\_ 165. N's Thin Rib 13 1/2" midsize vase - blue - very scarce color  
 190\_ 166. Butterfly & Berry 7 pc. water set - marigold - dark & pretty set  
 50\_ 167. Zippered Heart ruffled saucer - purple - pretty  
 1300 168. Rose Show ruffled bowl - aqua opal - super pastel irid., minor chip on base  
 375\_ 169. Rose Show ruffled bowl - marigold - dark & super, minor chip on rose



75\_\_ 170. Three Fruits ruffled bowl w/BW back - marigold  
600\_ 171. Beaded Cable rosebowl - aqua opal - scarce color, has normal nick on foot  
115\_ 172. Beaded Cable rosebowl - marigold - dark & nice  
25\_\_ 173. Beaded Cable rosebowl - light marigold  
140\_ 174. Beaded Cable rosebowl - custard - not carnival  
850\_ 175. Hearts & Flowers ruffled bowl w/ribbed back - ice green - super pretty example, a dandy  
125ea176. Grape & Cable cologne bottles (2) - marigold - choice  
85\_\_ 177. Leaf & Beads rosebowl - amethyst - has rayed interior  
65\_\_ 178. Leaf & Beads rosebowl - marigold - has rayed interior  
400\_ 179. Stippled Three Fruits 9" plate w/ribbed back - blue - very scarce & desirable  
325\_ 180. Stippled Three Fruits 9" plate w/ribbed back - purple - very pretty & scarce example  
250\_ 181. Stippled Three Fruits 9" plate w/ribbed back - marigold - pastel & pretty  
75\_\_ 182. Miniature Morning Glory 6" vase - smokey - pretty w/lavender tint  
80\_\_ 183. Miniature Morning Glory 6" vase - green  
1200 184. Blueberry 7 pc. water set - blue - very very rare set & nice, a great shape  
105\_ 185. Little Flowers 3 in 1 edge large bowl - amethyst  
245\_ 186. Morning Glory 17" funeral vase - green - very hard to find, minor nick on base seam  
490\_ 187. Morning Glory 16 1/2" funeral vase - marigold - dark & super from top to bottom  
105\_ 188. Jewels stretch glass candle bowl - celest blue  
350\_ 189. Good Luck PCE bowl w/ribbed back - blue - fabulous irid.  
325\_ 190. Good Luck PCE bowl w/ribbed back - green - also super, lots of pink irid.  
175\_ 191. Good Luck PCE bowl w/ribbed back - marigold - pretty  
125\_ 192. Diamond Points 7 1/2" squatty vase - purple - nice  
40\_\_ 193. Diamond Points 6" squatty vase - marigold - nice(chip)  
45\_\_ 194. Diamond Lace pitcher - purple - crack around base  
60,50x5 195. Diamond Lace tumblers (6) - purple - pretty - choice  
125\_ 196. Quill tumbler - purple - scarce  
400\_ 197. Peacocks 9" plate w/ribbed back - ice green - super example  
500\_ 198. Peacocks 9" plate w/ribbed back - marigold - super pretty irid.!  
350\_ 199. Peacocks 9" plate w/plain back - white - frosty & pretty  
40\_\_ 200. Beads & Flowers 6" plate - peach opal  
900\_ 201. N's Wide Panel epergne - green - super, does have normal little spots around holes, rare  
225\_ 202. Wishbone ftd ruffled bowl - purple - a beauty  
65\_\_ 203. Wishbone ftd ruffled bowl - marigold - deep ruffled  
425\_ 204. Butterfly & Fern water pitcher - green - pretty & scarce  
135\_ 205. Grape & Cable powder jar - purple  
75\_\_ 206. Kittens ruffled bowl - marigold  
325\_ 207. Peacock & Grape 3 in 1 edge bowl - lime green opal - scarce color, nice  
185\_ 208. Orange Tree fruit bowl - blue - pretty, scarce  
125\_ 209. Orange Tree fruit bowl - marigold - nice  
55\_\_ 210. Flute toothpick - purple - pretty  
625\_ 211. Daisy & Drape vase - aqua opal - butterscotch & fantastic  
205\_ 212. Strawberry 9" plate w/BW back - purple - pretty  
285,95 213. Strawberry 9" plates w/BW back (2) - marigold - choice

75\_\_ 214. Cut Ovals candlesticks - marigold - scarce(one w/base chip)  
425\_ 215. Dogwood Sprays 3 in 1 edge dome ftd bowl - purple - electric & fantastic, a beautiful piece of Dugan  
275\_ 216. Apple Blossom Twigs 9" plate - blue - scarce & pretty  
25\_\_ 217. Circle Scroll 2 sides up hatshape - marigold  
200\_ 218. Horse Medallion ftd rosebowl - smokey blue - extremely rare color & pretty, a rare rosebowl!  
85\_\_ 219. Horse Medallion ftd rosebowl - marigold  
105\_ 220. Three Fruits 9" plate w/plain back - purple  
95\_\_ 221. Three Fruits 9" plate w/BW back - marigold  
900\_ 222. Stippled Peacocks PCE bowl w/ribbed back - reninger blue - super rare & nice, minor separation in one web  
X\_\_ 223. Basketweave Open Edge ruffled basket - aqua(web crack)  
75\_\_ 224. Unusual fat squatty 6 1/2" vase - light marigold - similar to Parlor Panels, neat vase  
2200 225. Checkerboard water pitcher - amethyst - extremely rare pitcher, very few known, like all that I have seen, has minor nicks in pattern  
45\_\_ 226. Ski Star large ruffled bowl - peach opal  
10ea 227. Ski Star ruffled saucers (6) - peach opal - choice  
140\_ 228. Rustic 16" midsize vase - white - nice  
270\_ 229. Peacock vase - red - pretty irid. & quite scarce, painted red on inside (all are done this way)  
30\_\_ 230. Lattice & Points ruffled hatshape - marigold  
425\_ 231. Poppy Show 9" plate - white - highly desirable plate, nice  
200\_ 232. Stork & Rushes punch bowl & base - marigold - scarce, a dandy  
2300 233. Good Luck ruffled bowl w/ribbed back - aqua opal - super pastel & extremely rare  
275\_ 234. Good Luck ruffled bowl w/BW back - green - very pretty example  
450\_ 235. Good Luck ruffled bowl w/ribbed back - marigold - pumpkin nice!  
175\_ 236. Good Luck ruffled bowl w/ribbed back - marigold - a little lighter than the first one but pretty  
225\_ 237. Grape & Cable banana boat - purple - scarce, a nice one  
45\_\_ 238. Cut Flowers 10" vase - marigold  
170\_ 239. Fruits & Flowers 7" plate - purple - pretty, scarce  
150\_ 240. Parlor Panels 5 1/2" squatty vase - marigold - dark & super(chip)  
175\_ 241. Singing Birds water pitcher - marigold - nice, scarce  
85\_\_ 242. Three Fruits dome ftd ruffled bowl - marigold - dark & nice  
105\_ 243. Ripple 11 1/2" vase - aqua - has burst in side, pretty  
295\_ 244. M'burg Blackberry Wreath 10" IC shaped bowl - green - satin & pretty, scarce in this big size  
525\_ 245. Stippled Grape & Cable Old Rose Distillery - green - super pretty for these, rare & highly desirable  
45\_\_ 246. Four Pillars 7" squatty vase w/smooth panels interior - marigold - an unusual pretty vase  
90\_\_ 247. Blackberry ruffled compote - purple - pretty  
25\_\_ 248. Blackberry ruffled compote - marigold - pretty  
200\_ 249. Enameled Columbine/Zig Zag water pitcher - green - rare color for these & very nice  
225\_ 250. Acanthus round bowl - purple  
235\_ 251. Dugan Cherries banana boat shaped 3 in 1 edge ftd bowl - purple - electric & fantastic, a real screamer, minor pinpoints on feet edge  
45\_\_ 252. Three Fruits spt ftd ruffled bowl - purple - pretty  
60\_\_ 253. Three Fruits spt ftd ruffled bowl - marigold - nice  
165\_ 254. Stag & Holly large deep ruffled bowl - amber - very scarce color & nice  
55\_\_ 255. Bullseye & Beads 10 1/2" vase - marigold  
300\_ 256. Cosmos & Cane dome ftd compote - white - very pretty, very scarce  
25\_\_ 257. Three Fruits PCE bowl w/BW back - green - has repaired point



# Carnival Glass Club Information

- 50,35 258. Enameled Forget Me Not tumblers (2) - marigold - choice  
 1200 259. Tree Trunk 10" vase - aqua opal - fantastic beautiful vase!  
 600\_ 260. Tree Trunk 10" vase - sapphire - a real beauty, quite scarce & desirable  
 550\_ 261. Tree Trunk 10 1/2" vase - ice blue - super pretty, scarce  
 70\_ 262. Tree Trunk 10" vase - green  
 95\_ 263. Apple Blossom Twigs 3 in 1 edge bowl - purple  
 105\_ 264. Grape & Cable PCE bowl w/BW back - purple - pretty  
 255\_ 265. Scales 9" IC shaped bowl - blue opal - super pretty, quite rare, has one point manufacturally pushed down  
 110\_ 266. Amaryllis tri-cornered mini compote - marigold - cute, scarce  
 30ea 267. Peacock at the Fountain & Memphis punch cups - purple - choice  
 1200 268. Rustic 19" funeral vase w/plunger base - amethyst - fantastic irid. on this rare vase!  
 95\_ 269. Columbia vase - smoke  
 195\_ 270. Grape & Cable 11" ruffled bowl - purple - pretty  
 1700 271. Pony ruffled bowl - ice green - extremely rare color & nice, not many around  
 50\_ 272. Pony ruffled bowl - marigold  
 65\_ 273. Pony ruffled bowl - purple - not old  
 70\_ 274. Horse Medallion JIP shaped ftd bowl - marigold  
 10\_ 275. Shell & Sand ruffled bowl - purple - nice(chip)  
 475\_ 276. M'burg Seacoast pintray - green - very rare & desirable, pretty  
 25\_ 277. N's Peacock at Urn IC sauce - purple - chip on bird, chip on base  
 300\_ 278. Acorn Burrs 8 pc. water set - purple - pitcher damaged, tumblers OK  
 145\_ 279. Three Fruits 9" plate w/BW back - purple  
 25\_ 280. Chrysanthemum large size ftd ruffled bowl - blue - chips on edge  
 1300 281. Rose Show 9" plate - marigold - pumpkin, a beautiful rare & desirable plate, as nice as they get!  
 \_\_\_ 282. Northwood tumblers: Grape & Cable - marigold; Singing Birds (2) - green; Peacock at the Fountain - blue; Raspberry - marigold; Grape Arbor - marigold; ALL SOLD CHOICE  
 65\_ 283. Stretch Glass compote - celest blue  
 \_\_\_ 284. Tumblers: Enameled Magnolia & Drape - marigold; Ten Mums - marigold; Milady - blue; Dugan Peacock at the Fountain - marigold; ALL SOLD CHOICE  
 65\_ 285. Fruit Salad punch cups (10) - marigold - all to go  
 \_\_\_ 286. Tumblers: Four Seventy Four - marigold; Field Flower - green; Imperial Grape - green; Luster Rose - green; Luster Rose - purple (fantastic) - ALL SOLD CHOICE  
 95\_ 287. Singing Birds mug - custard w/nutmeg  
 \_\_\_ 288. New Tumblers: Inverted Fan & Feather by St. Clair - white; Mayflower by Imperial '66 (2) - marigold; Star & Fan by Robert Hanson - amethyst; Inverted Strawberry by Robert Hanson - blue; Wreathed Cherry by Terry Crider - blue opal - ALL SOLD CHOICE  
 \_\_\_ 289. Cvd Candy dish - marigold; Frosted Block rosebowl - white; Vintage Grape hddl sandwich tray - smoke; . . Swirl 15" chop plate - marigold; Swirl 10" large bowl - marigold - ALL SOLD CHOICE  
 \_\_\_ 290. All Opalescent Glass: Blooms & Blossoms nappy - green; Windflower ruffled bowl - white; Rib Optic 10" vase - green; Formal vase - blue; Ruffles & Rings bowl - green; Thin Rib 7" vase - blue; Concave Flute 6" vase - green; Nautilus whimsey bowl - vaseline; Astro tri-cornered bowl - green; Daisy & Plume bowl - blue; Spool compote - green: ALL OPAL - ALL SOLD CHOICE  
 \_\_\_ 291. Ten Misc. damaged pieces - CHOICE

## Air Capital Carnival Glass Club

Secretary: Randy Thach, 4500 N. Ridge Road, Wichita, KS 67205  
 Dues: \$15.00 per year per family  
 Meetings: 1st Sunday of every second month

## American Carnival Glass Association, Inc.

Secretary: Dolores Wagner, 5951 Fredricksburg Rd., Rt. 4, Wooster, OH 44691 (330) 264-3703  
 Dues: \$15.00 per family  
 Meetings: At convention in July, quarterly newsletter

## Australian Carnival Enthusiasts Association, Inc.

Secretary: M. Dickinson, RSD Fryerstown, Victoria, Australia 3451 (054) 73 4351  
 Dues: \$12.00 per annum per family or \$10.00 a single \$15 per annum overseas  
 Meetings: Meetings are held quarterly at members homes. Visitors are welcome 12 noon on. Please do not send check or money order.

## Canadian Carnival Glass Association

Secretary: Margaret Hunt, 12 Dalhousie Crescent, London, Ontario, Canada N6K 1N6  
 Dues: 20.00 per year  
 Meetings: 6 to 8 a year. Convention.

## The Carnival Glass Society (UK) Ltd.

Secretary: Phyllis Atkinson, P.O. Box 14, Hayes, Middx England UB3 5NU (0181 897 8930)  
 Dues: Overseas Members 15 pounds (Sterling) per year  
 Meetings: Convention during August in Mid-England and get-togethers in members homes

## Carnival Companions

Secretary: Nigel Gamble, 24 Crabtree Ave., London, Ontario Canada N6G 2H7  
 Dues: \$7.50 / Donation per person, per year  
 Meetings: 5/6 mtgs per year, usually to a restaurant first; then a member's home to view their collection.

## Dakota Territory Carnival Glass Club

Secretary: Kathy Evans, 1400 Edgewater Drive, Apt. #207, Pierre, SD 57504  
 Dues: \$10.00 per year, payable January  
 Meetings: Alternate months beginning January

## Gateway Carnival Glass Club

Treasurer: Karen Skinner, 108 Riverwoods Cove, East Alton, IL 62024 (618) 259-1373  
 Dues: \$5 per year, per family  
 Meetings: In the homes of members living in St. Louis & surrounding areas

## Great Lakes Carnival Glass Club

Secretary: Maxine Burkhardt, 612 White Pine Blvd., Lansing, MI 48917  
 Dues: \$10.00 per year, per family  
 Meetings: At member's homes 3 times/year. 1st Sun. in Feb., May, Aug. Convention in August.

## Heart of America Carnival Glass Association

Secretary: Ann McMorris, P.O. Box 4361, Topeka, KS 66604-0361 (785) 478-9004  
 Dues: \$25.00 yearly, \$40.00 Foreign  
 Meeting: 4th Sunday each month. Prairie Village, KS

## Hoosier Carnival Glass Association

Secretary: Carl Booker, 944 W Pine Street, Griffith, Indiana 46319, (219) 924-2910  
 Dues: \$10.00 yearly, per family  
 Meeting: Monthly - 3rd Saturday at 1:00 P.M except February. July & August  
 Email: bookercgbr@aol.com

## International Carnival Glass Association (ICGA)

Secretary: Lee Markley, Box 306 Mentone, IN 46539 (219) 353-7678, (219) 894-3451  
 Dues: \$20.00 per year  
 Meetings: Convention: 1 yearly - July or August, Newsletter - quarterly

## Keystone Carnival Glass Club

Secretary: Mary Sharp, 719 W. Brubaker-Valley Road, Lititz, Pennsylvania 17543  
 Dues: \$10.00 family membership per year (June - May)  
 Meetings: Second Saturday of each month at Ioof Hall, N. Broad Street, Lititz, PA at 7:00 P.M



## L'Association De Verre Carnival Du Quebec

Secretary: Jacques Dugas, 155 Seraphin Marion, Boucherville Que. J4B6T6 Canada 1-450-641-0138  
Jacques.dugas.chum@ssss.gouv.qc.ca  
Dues: \$20.00 (Canadian Money) per year, per family (Bilingual Newsletter - French/English)  
Meeting: Meetings are announced in our newsletter at each two months

## Lincoln-Land Carnival Glass Club

Secretary: Ellen Hemm, N 951, Hwy 27, Conrath, WI 54731  
Dues: \$20.00 per year USA & Canada, \$25.00 Overseas  
Convention: Each June. Newsletter 6 times a year.

## New England Carnival Glass Club

Treasurer: Maurice "Moe" Myers, 1701 White Mt. Hwy. #20, Tamworth, N.H. 03886,  
(603)323-7140, Email: snobird@landmarknet.net  
Dues: \$15.00 per year per household, \$18 outside USA, Sept. 1 - Aug. 31.  
Meetings: Third Sunday of months - Feb., Apr., Jun., Aug., and Dec. at the Pulaski-American Club, Southbridge, MA Club Convention is the second weekend in September.

## Northern California Carnival Club

Treasurer: June McCarter, 1205 Clifton Drive, Modesto, California 95355  
Dues: \$10.00 per year (individual or family, January 1 through December 31)  
Meeting: Third Sun. in Jan., April and Oct., 11:00 AM to 3:00 PM, lunch at noon, Giuseppe's Restaurant, 2501 McHenry Avenue, Modesto, California.

## Pacific Northwest Carnival Glass Club

Secretary: Lee Swigert, PO Box 700, Middleton, ID 83644  
Dues: \$15.00 per year, due August 15 through August 14  
Meetings: 3 times/year, 2nd Saturday of April, 2nd wknd of Aug. (Conven.) and 2nd Sat. of November

## San Diego County Carnival Glass Club

Secretary: Linda Heaton, 4561 Mt. Foraker Ave., San Diego, CA 92117-3032  
Dues: \$18.00 Household, USA & Canada, \$23.00 Foreign - annually  
Meeting Place: Handlery Hotel, San Diego April 6, June 13, Sept. 26, Dec. 5, 10AM-3PM.  
Educational program, noon lunch, quarterly newsletter, March convention

## San Joaquin Valley Carnival Glass Club

Treasurer: Joan Steskal, PO Box 389, Ahwahnee, CA 93601  
Dues: \$5.00 per year, payable March 1st  
Meetings: Luncheons in Mar., Sep., Dec., in the Cedar Lanes Restaurant, Fresno, California

## Southern California Carnival Glass Club

Treasurer: Betty Robertson, 1430 Kendall Avenue, Camarillo, California 93010-3606  
Dues: \$18.00 a year per household  
Meeting Place: Golden Sails Hotel, Long Beach, California, at 10:00 A.M. setup, lunch served at noon, meet 2nd Sunday of February, 3rd Sunday of May, August and November.  
Convention 1st or 2nd week in March.

## Sunshine State Carnival Glass Association

Secretary: Jackie Poucher, 9087 Baywood Park Dr., Seminole FL 33777, (727) 398-1866  
Dues: \$25.00 Per Family Per Year  
Convention: Yearly in February - Quarterly newsletter

## Tampa Bay Carnival Glass Club

President: Guy Nelson, 4398 Meager Circle, Port Charlotte, FL 33948, (941) 764-9452  
Dues: \$12.50 yearly per family USA & Canada, \$15.00 overseas. Starts March 1st.  
Meetings: Member's homes, 3rd Sun. of each month except Jun, Jul, Aug. Convention in February.

## Texas Carnival Glass Club

Treasurer: Matzi Thrasher, 611 W. Main St., Tomball, TX 77375, (281) 351-2202  
Dues: \$20.00 per year per family, \$25.00 outside U.S.A.  
Convention: Houston, mid-February, quarterly meetings May, Aug, Nov.

## Western N. Y. Carnival Glass Club

Secretary: Linda Matties, 1246 Flynn Road, Rochester, NY 14612  
Dues: \$5.00 single membership + 2.00 associate  
Meetings: Union Congregational United Church, N. Main Street, Churchville, NY, 3rd Wed. of each month, Sept - June, 7:30 PM

## www.cga Carnival Glass Club

For more information contact Fred Stone or Brian Pitman at <http://www.woodsland.com> or Ann McMorris at [mcmorris@woodsland.com](mailto:mcmorris@woodsland.com). Dues \$18.00 per year.

### ATTENTION CLUB OFFICERS

You must let me know of changes to this list. - Eleanor Mochel - HOACGA Bulletin Secretary

## Resource Information

1. **HARTUNG CARNIVAL GLASS PATTERN BOOKS** – Set of 10 books for \$60.00 plus \$6.00 postage. Order from Ann McMorris, P.O. Box 4361, Topeka, KS 66604-0361
2. **HOACGA EDUCATIONAL SERIES BOOK I** – 148 articles with pictures (black & white) on a variety of carnival glass patterns. Books consist of articles written by John & Lucile Britt which have been printed in previous monthly bulletins. \$15.00 plus \$2.50 postage. Order from Ann McMorris, P.O. Box 4361, Topeka, KS; 66604-0361
3. **HOACGA EDUCATIONAL SERIES BOOK II** – 180 articles with pictures (black & white) on carnival glass tumblers. Book consists of articles written by John & Lucile Britt which have been printed in previous monthly bulletins. \$17.50 plus \$2.50 postage. Order from Ann McMorris, P.O. Box 4361 Topeka, KS 66604-0361
4. **HOACGA EDUCATIONAL SERIES BOOK III** – Contains about 150 articles from past bulletins on bon bons, bowls, drinking vessels, novelties, rose bowls, and table sets by several different members. It also lists approximately 500 rarities with 5 or less known. Cost is \$20.00. USA postage included. Order from Ann McMorris, P.O. Box 4361, Topeka, KS 66604-0361
5. **HOACGA PATTERN NOTEBOOK** – Contains sections on punch sets, water sets, table sets, mugs, rose bowls, small, regular and chop plates, compotes, and vases; Each section has color photos of each known pattern and the maker and colors available. A section is added each year. The project began in 1979. Present cost \$138 + \$5 USA postage. Order from Ann McMorris, P.O. Box 4361, Topeka, KS 66604-0361
6. **THE ENCYCLOPEDIA OF CARNIVAL GLASS LETTERED PIECES** – 120 pages of black & white and color photographs of all known carnival glass advertising and commemorative pieces. \$15.95 plus \$2.50 postage. Order directly from John D. Resnik, 235 Walnut Street, Statesville, NC- 28677
7. **MILLERSBURG CARNIVAL GLASS BOOK** – By Marie McGee. \$29.95 for paperback, \$37.95 for Hardback. Please include \$3.50 extra for shipping. Send orders to 3906 E. Acacis Ave., Fresno, CA 93726
8. **THE WORLD OF ENAMELED CARNIVAL GLASS TUMBLERS** – By Cecil Whitley. Book on. painted Carnival Glass tumblers. Ten pages of full color photographs of sixty painted tumblers. \$10.00, postage included. Order from Cecil Whitley, 1041 Cheshire Lane, Houston, TX 77018
9. **NEW! NEW! NEW! IRIDESCENT HATPINS & HOLDERS of the CARNIVAL GLASS ERA** – By Jerry Reynolds. \$16.50 - book. \$3.25, Priority or \$1.65 Book Mail. Canada, \$17.60. Order from Jerry Reynolds, 1305 N. Highland Pkwy, Tacoma, WA 98406



10. **MORDINI'S 1999 (15th Edition) CARNIVAL GLASS AUCTION PRICE REPORT** – Auction price report for 1998 is available. Over 5300 entries. \$10.00 postage included. \$9.00 if two or more ordered. Please specify year when ordering. Canadian friends should send Canadian Postal Money Order. Overseas mailings add \$3.00 for each copy. Back issues are available for 1990-1998 at \$9.00 each. Order from Tom & Sharon Mordini, 36 N. Mernitz Ave., Freeport, IL 61032. Phone (815) 235-4407 or Fax (815) 232-3911. Email: tommordini@aol.com
11. **NETWORK** – By Glen & Stephen Thistlewood of Hampshire, England. Quarterly publication devoted exclusively to Carnival glass. One year subscription (4 issues) \$20, available in the US only through PageWorks, P.O. Box 2385, Mt. Pleasant, SC 29465, USA
12. **BUTTON, BUTTON** – Carnival Glass, Iridescent, Luster Buttons. Over 100 buttons listed - Over 140 pages packed with information. Each button has a color and black & white photo, detailed drawing & description - shown in actual size. \$15.50, postage included. Order from Clint Arsenault, P.O. Box 1845, Monrovia, CA 91017
13. **THE SANCTIFIED CROSS-EYED BEAR'S PRICE TREND GUIDE FOR CARNIVAL GLASS AND INDIVIDUAL SALES SUPPLEMENTAL GUIDE FOR 1996** – The 3rd edition provides the most exhaustive price resource available by covering over 30,000 sales occurring during the years 1992-1996. Reports on over 9,000 sales for the 1996 reporting year alone by informing you of the high, low, and average sales prices. Over 230 full pages that help clarify the upward or downward average price trends. **THE INDIVIDUAL SALES SUPPLEMENTAL GUIDE FOR 1996** reports on the pieces that have reached at least 200 in sales price at least once and then reports every sale price for a piece. Reference over 4,100 sales. Send \$24.95 for Trend Guide, \$8.00 for Supplement, or \$30.95 for both to: The Sanctified Cross-Eyed Bear, P.O. Box 1296, Huntsville, AL 35807
14. **CARNIVAL GLASS HATPIN PATTERNS** – This book shows the hatpins in detail with beautiful illustrations, many showing top and side views. A number of these hatpins have never appeared in any previous carnival books. \$15.00 plus \$1.00 postage & handling. Canada and overseas - \$15.00 plus \$3.00 postage and handling. Order from Alphonse Tvaryanas, 284 Clearstream Rd., Jackson, NJ 08527
15. **A CARNIVAL OF IRIDESCENT LUSTER BUTTONS, BOOKS I & II** – Book I has 856 named design drawings. Indexed. \$13 ppd. Book II has 450 more drawings, indexed, with price guide covering both books. \$14.00. Canada and Mexico please add \$2.00 (US) to each for extra postal cost. Overseas please add \$4.00 (US) to each for surface mail. Add \$6.00 (US) each for air mail. Order from author Ruth M Clark, 2100 Dawn Dr., Georgetown, TX 78628.
16. **CARNIVAL GLASS OF AUSTRALIA** – 100 pages, some colored, hard cover. Produced by Australian Carnival Enthusiasts Association, Inc. Cost \$20.00, this includes Air Mail Postage. Please contact Mrs. Margaret Dickinson, Secretary. R.S.D. Fryerstown, Victoria, Australia 3451, for advice on the uncomplicated purchase of this book.

17. **THE CARNIVAL HUNTER'S COMPANION: A GUIDE TO PATTERN RECOGNITION** – By Elaine and Fred Blair. A unique cross-referencing system for easy identification of pattern features and names. The upcoming 2nd edition will be released on CD and is presently in beta testing. Contact: Elaine Blair, P.O. Box 116335, Carrollton, TX 75011-6335, 214-492-1528
18. **SKETCHBOOK OF LITTLE CARNIVAL GLASS BUTTONS, 1997 EDITION** – Contains drawings and descriptions of over 500 little old buttons (less than 5/8" - diameter). Loose-leaf format for easy annual updates, and geometric classification for easy identification. Indexed. \$13.00 plus 1.50 postage for US buyers, Canada and Mexico please add \$2 US to each for extra postage. Overseas please add \$4 US surface or \$6 airmail. Order from author: Jane O. Dinkins, 1100 Ridgeley Dr., Houston, TX 77055, 1-713-465-0557. Owners of 1996 edition may receive 1997 update pages by sending \$3 (includes postage).
19. **IMPERIAL GLASS - IDENTIFICATION AND VALUE GUIDE** – By Carl O. Burns. Price \$18.95 plus \$2.50 shipping (Canadian US funds plus \$3.50 shipping), (Foreign US funds plus \$5.00 shipping) mention you are a member of HOACGA. Order from Carl O. Burns, 60 Rumford Center Rd., Andover, ME 04216
20. **OLD IMPERIAL 1909 CATALOG REPRINTS FROM THE ORIGINAL CATALOG** – The catalog is 13 1/2" by 11" containing 192 pages that are full of Imperial pattern pictures. Price is \$28.00 plus \$4.00 shipping and handling. Order from Ann McMorris, P.O. Box 4361, Topeka, KS 66604-0361
21. **C.C.G.A.'S 1998 IMPERIAL PRICE GUIDE** – Lists Imperials colors, patterns names and numbers with current values. Cost is \$5.00. Order from Annetta Bosselman, 3103 Brentwood Circle, Grand Island, NE 68801
22. **A FIELD GUIDE TO CARNIVAL GLASS** – By Dave Doty. Price is \$25.00 postage paid in the U.S. Order from Page Works, Box 2385, Mt. Pleasant, SC 29465-2385
23. **CARNIVAL GLASS. THE MAGIC AND THE MYSTERY** – By Glen & Stephen Thistlewood. Order (USA) from Schiffer Publishing at \$39.95 plus postage. Phone: (610) 593-1777, Fax: (610) 593-2002, Email: schifferbk@aol.com, Website: <http://www.schifferbooks.com> Books ordered via internet are shipped free within USA.
24. **DUGAN AND DIAMOND CARNIVAL GLASS** – Identification and values. Price is \$19.95 plus \$2.00 shipping in the U.S. & Canada (Great Britain and Australia - \$4.00) Order from Carl O. Burns, 60 Rumford Center, Andover, ME 04216
25. **STANDARD ENCYCLOPEDIA OF CARNIVAL GLASS (7th Edition)** – By Mike Carwile & Bill Edwards. Order from Collector Books, P.O. Box 3009, Paducah, Kentucky 42002-3009 [www.collectorbooks.com](http://www.collectorbooks.com) @ \$29.95 plus shipping and postage.



# Carnival Glass Events for 2000

FUNCTION	DATES	REMARKS
Auction	July 22	Ayers Auction Service – Holiday Inn, Carlinville, IL Contact: David or Amy Ayers (309) 925-3115
Convention & Auction	July 24-28	ACGA – Parkersburg, WV, – Holiday Inn – Burns Auction Contact: Ed Radcliff, (304) 375-6396 or Dolores Wagner, (330) 264-3703
Convention & Auction	August 10-12	Pacific Northwest C.G.A. – Greenwood Inn, Beaverton, OR – Seeck Auction – Blackie Scholes, (253) 854-3003
Auction	August 19	Reichel Auction Center – Boonville, MO (660) 882-5292
Convention & Auction	August 24-26	Great Lakes C.G.A. – Burns Auction Contact: Paula Richter (248) 645-0811 or Maxine Burkhart (517) 627-7558
Convention & Auction	September 6-10	New England C.G.A. – Springfield, MA – Burns Auction Contact: Robert Preseau (802) 948-2023 or Joan Andrews (207) 793-2668
Auction	September 15-16	Reichel Auction Center – Boonville, MO (660) 882-5292
Convention & Auction	October 12-14	Air Capital Carnival Glass Club – Wichita, KS – Holiday Inn Airport – Reichel Auction – Elaine Benedict Collection Contact: Don Kime, (316) 733-8424
Convention & Auction	October 26-28	Mid-Atlantic Jamboree – Contact: Nancy Williams, (610) 374-9033
Convention & Auction	January 5-6, 2001	Reichel Auction Center – Boonville, MO (660) 882-5292 Tenth Annual New Year's Auction
Convention & Auction	February 1-4, 2001	Sunshine State Carnival Glass – Ft. Lauderdale, FL, Holiday Inn I-95, (800) 837-6527 or (954) 776-4880 Contact: John Nielsen (561) 287-1443, e-mail jnie222@aol.com
Convention & Auction	February 2001	Tampa Bay Carnival Glass Club – Contact: Guy Nelson (941) 764-9452
Convention & Auction	February 2001	Texas Carnival Glass Club – Contact: Matzi Thrasher, (281) 351-2202
Convention & Auction	March 2001	San Diego & Southern California Clubs – Ontario, CA Contact: Betty Robertson, (805) 482-3473
Convention & Auction	March 28-31, 2001	WWCGA – Las Vegas, NV – Holiday Inn Boardwalk – Seeck Auction – Contact: Brian Pittman, (785) 478-9004
Convention & Auction	April 26-29,	HOACGA – Contact: Ann McMorris, (785) 478-9004