



RETURN ADDRESS

H.O.A.C.G.A.
Eleanor Mochel
15427 Woodward Court
Overland Park, KS 66223

PRSRT STD
U S POSTAGE
PAID
SHAWNEE MISSION K
PERMIT NO 51

**APRIL
2003**

**HOACGA
Convention
April 23-26**

Dated Material
Postmaster: Please Deliver
Between 04/16-4/18

HOACGA

Heart of America Carnival Glass Association Inc.

HEART OF AMERICA CARNIVAL GLASS ASSOCIATION

(Since 1973)

President

Robert Grissom
7517 Evanston
Raytown, MO 64138
Phone: (816) 356-5320
e-mail: bobimoeg@aol.com

Vice President

Don Lacock
PO Box 33
Delia, KS 66418
Phone: (785) 771-3125

Treasurer

Cliff Ball
572 W Park Street
Olathe, KS 66061
Phone: (913) 782-0415

Secretary

Send new & renewal memberships, address changes, orders for educ. matl. and souv. Make all checks payable to HOACGA and send to Ann McMorris. Membership: \$35 USA & Canada, \$50 Foreign

Ann McMorris
PO Box 4361
Topeka, KS 66604-0361
Phone: (785) 478-9004
e-mail: mcmorris@woodsland.com

Bulletin Secretary

Send ads & articles for bulletin no later than 5 days prior to the end of the month.

Eleanor Mochel
15427 Woodward Court
Overland Park, KS 66223
Phone: (913) 685-2182
Fax: (913) 685-2182 (call first)
e-mail: cmochel@yahoo.com

Membership expiration month and year is posted on address label
Following the name: (i.e. 503 = expires May 2003)

Opinions and information expressed in the HOACGA bulletin are not necessarily those of the Bulletin Secretary or Officers. Neither HOACGA nor Bulletin Secretary accepts any responsibility for accuracy or claims made, or for any outcomes resulting from the use of the information either printed or implied.

Twisted Optic?

By Alan and Lorraine Pickup

This covered jar presents to some extent a challenge as to just which company made it and what should we call it. After some considerable searching we did find it pictured in Bill Edwards' 6th edition of The Standard Encyclopedia Of Carnival Glass under Twisted Optic. But he states that it has also been known as Swirled Rib and Swirl. Although Swirl patterns had also been made by Northwood and possibly Dugan, Bill states that Twisted Optic pattern was an Imperial Glass Company around 1927. How's that for pinning it down. This covered jar is not even mentioned or shown in other references.

We have a very pretty marigold example and have always found pleasure in owning it. But we were surprised to see this smoke iridescence jar that was recently sold on eBay. Unfortunately we were not the high bidder, although we tried. The trick on eBay auctions is ending up the high bidder when the clock runs out. Not the same as having the auctioneer looking you in the eye and telling you that you might as well bid again, as you are already paying too much. You don't get that personal treatment on eBay.

This covered jar measures about four and three fourths inches in diameter and stands six inches to the top of the pagoda shaped finial. The base measures four inches across. The swirl pattern is internal and twists in one direction on the jar base and the opposite direction on the cover. An arrangement that is very pleasing to the eye. The iridescence like the swirled ribs is internal. This results in a clear glass finial and this can be better appreciated on the smoke jar than the marigold version.

Twisted Optic continued...

Regrettably you may find it hard to appreciate the rich smoke color of this jar as this black and white article does little to bring out the colors, hint hint. But to the person, who won the bid on this jar, enjoy it as we have enjoyed just seeing it.

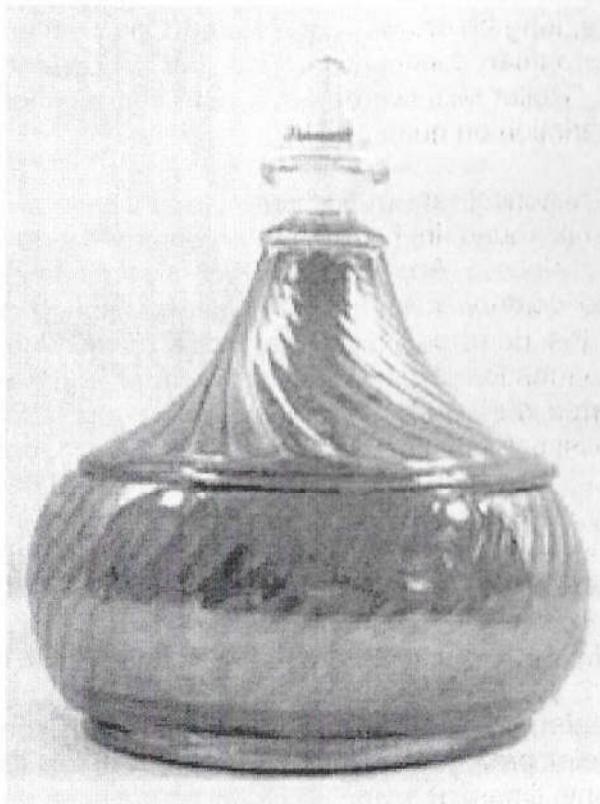

SEASONS GREETINGS EAT PARADISE SODAS

By Dean & Diane Fry

The case cannot be made that this was given away as some Christmas Holiday premium when one realizes that Paradise Sodas are actually CRACKERS!

The Paradise Roller Mills came into existence during the mid 1800's, long before Modesto, CA was even a city. The company's primary function was the grinding of whole grain into flour, "Roller Mill" describes the specific process used, and is a variation on grist mill.

Very little historical fact was available about this company, John Resnik found in his search for the 1989 Book on Advertising pieces. Apparently, they expanded around the turn of the century, making cracker products. The exact cause of the demise of this company is not known, but there is no mention of its existence after 1919. A major fire was reported during the summer of 1919, and though no specific losses were named, this could be the causal factor.

Very likely, this particular plate (no other known shapes) is the most available of all the 6" Advertising pieces. There are eight examples listed under auction sales for 2001 and the prices range from \$300 to \$685, indicating a very reasonable place to begin collecting these specialty items. As stated previously, patience and perseverance are requirements in collecting these Advertising examples. Once a color preference has been established within your mind, many times a piece will present itself, but not be within that color realm of acceptance to match the others you have accumulated. Then, you must wait for another opportunity.

SEASONS GREETINGS/EAT PARADISE SODAS continued...

For about three years during the mid 80's, Dee Sponsler, Erma Shaputis and I (Diane) shared space for antique shows held at the San Diego Fairgrounds in Del Mar and also in Glendale, CA. Three Carnival collectors in the same booth made for some tight moments on occasion, but one lucky moment came my way the day a dealer from the Los Angeles area set up in our aisle. He offered a good price for this piece, so that day in September, 1988 was when we became the owners of this nice little "cracker plate!"



PEARLY DOTS

By Ruth Herrington

Information on this Westmoreland Glass pattern is sparse, possibly due to a general lack of interest, and confusion with Fenton's "Coin Dot." But "Pearly Dots" is more difficult to find. Made in bowls, plates, comports, and rosebowls, a variety of colors may be found: marigold, aqua/teal, green, lime green, amethyst, amethyst opal, peach opal, and blue opal. Except for the comport, the same mold appears to have been used for all shapes, then finished in diverse ways. The tight-crimped edge treatment draws attention from many collectors of carnival glass. In part, interest is due to the lack of frequency in which it occurs, so the search provides a little more challenge. The six ruffled bowls are the most common shape in this pattern, with rosebowls coming up for auction less often than the other shapes.

The bowl shown here flares a bit into a tightly crimped, straight up edging, which is also called a 'candy ribbon edge' (CRE). The pretty lime green can be readily seen, especially at the collar base, although no price listing for this color is given in the available resources. How scarce are they? Or, are they not reported because of the low dollar range? Other inexpensive colors are listed as low as \$20 and up to \$100 for ruffled bowls... and up to \$375 for the blue opal composites. The word 'opal' tends to drive the price and interest up.

Like everything else, a piece is only worth what someone is willing to pay for it. This pretty "Pearly Dots" tight-crimped bowl belongs to my daughter and the lime green base color is intriguing. She took it to a convention to sell, because she is limited on space in her new condo, but there wasn't much interest even though it is quite pretty. The color and the edge treatment should have drawn interest, don't you think?

"Pearly Dots" is an under-rated pattern of dots that are more rounded, smooth and shiny, while Fenton's dots are flatter and stippled on "Coin Dot" pieces. The "Pearly Dots" extend out with seven (7) rows of dots from the inner circle to the outer edge,

PEARLY DOTS continued...

and is known for its seven (7) smooth dots in the center that give the illusion of a flower with six petals and a center. That configuration is seen on the bowl pictured. However, I have a comport in blue opal that is lacking any design in the center, indicating the possibility of two (2) molds. If you have any "Pearly Dots" pieces, please check for that configuration. Perhaps, the mold with the plain center is used only for the comport shape?

Companies of the classic carnival glass era usually iridised both sides of the glass, but Westmoreland and Dugan seemed to have had at least one production plan in common. Much of their carnival glass is plain on one side, sometimes inside and sometimes outside. And it was often only iridised on one side... usually inside, regardless of where the pattern was. That leaves the clarity of the base glass on the other side to reflect internal qualities of the iridescence with an illusion of a radium finish. Both companies also liked opal effects, with Westmoreland producing a fair amount of iridescent ware on milk glass, both white and blue.

Westmoreland did things a little bit differently from the 'Big 5,' and that brings diversity to a collection. They attempted to offer a unique product for the eye of the consumer. I am thankful that they did. How about you?

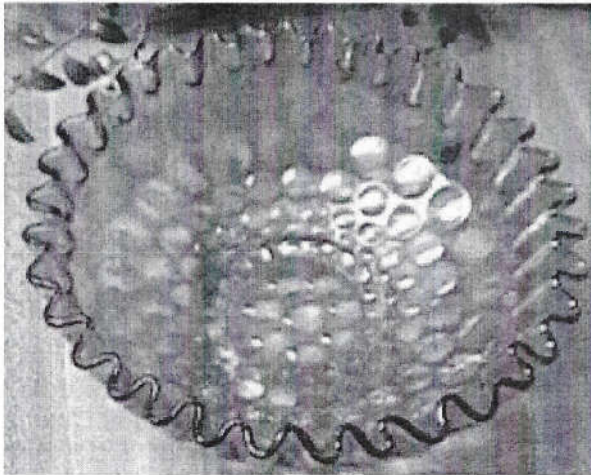

Hand-lettered and Stenciled Carnival Glass Souvenirs

By Larry Keig

Besides the highly collectible souvenirs and advertising pieces in which the lettering is molded into the glass, large amounts of carnival glass was made with the names of U.S. and Canadian cities, towns, villages, "spots-in-the-road," attractions, and events hand-lettered and stenciled on them. These souvenirs were produced by major manufacturers (for example, Cambridge, Dugan/Diamond, Fenton, Millersburg,, U.S. Glass, and Westmoreland) and probably also by other companies. They come in many patterns, shapes, and colors.

I collect the hand-lettered and stenciled souvenirs with Iowa connections. So do my sister and her husband as do other Iowans. We also have seen (and sometimes bought) examples from other states and provinces. We don't have a very good sense, though, of what's out there for states other than Iowa or the Canadian provinces, and even our knowledge of the Iowa souvenirs is undoubtedly incomplete. We would like to catalog the souvenirs from all states and provinces, and ask that you let us know what you have and, if possible, provide good photos.

Please send your list and photos to Larry Keig, 1614 Merner Ave., Cedar Falls, IA 50613, or e-mail larry.keig@cfu.net, with "Enameled Pieces" in the subject line. Thanks for your help.

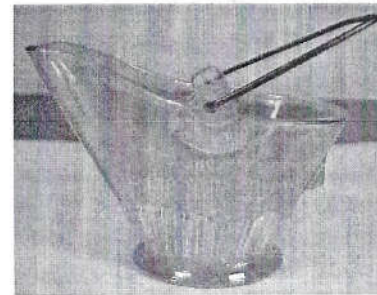

LOOKING BACK

By Charles Mochel

The following information was in O. Joe Olson's Feb, 1972 Newsletter...

For the Best Informed Carnival Glass Collectors-Dealers In the Nation

THE CARNIVAL GLASS NEWS & VIEWS

BY O. JOE OLSON

9th Year, No. 2

Kansas City, MO

Feb. 15, 1972

BIG CARNIVAL CITY - FAIRBURY, NE

THE SMALL CITY of Fairbury, NE, was put on the map in an indelible manner for carnival collectors when the DeLayne Eigenberg family there offered their 700 piece collection at private sale by mail in late January.

The sale was a model of organization.

Mr. and Mrs. Eigenberg mailed a 4-page listing of 370 carnival items and sets (about 700 pieces) on Saturday, January 22 to some 800 collectors and dealers.

The phone calls started January 26.

In three days, 48 items or sets (about 100 pieces) sold for a total of nearly \$12,000.

As expected, very rare and scarce pieces priced below the market were the first to go.

A Christmas compote in purple sold for \$2,000 to the James Moggs, Hamilton, MO, and the Garden Path (variant) 11-1/2" purple plate for \$1,000 to Don Moore, San Francisco.

Other Plates sold as follows:

| | |
|--------------------------|-------|
| Rose Show, blue..... | \$235 |
| Rose Show, green..... | \$200 |
| Peacock, aquamarine..... | \$250 |
| Goodluck, purple..... | \$250 |
| Poppy Show, blue..... | \$300 |
| Greek Key, purple..... | \$175 |

BIG CARNIVAL CITY continued...

Water Sets Sold:

| | |
|--------------------------------|-------|
| Marilyn, Purple..... | \$750 |
| Milady, blue..... | \$500 |
| N Flute, purple..... | \$400 |
| Grapevine Lattice, purple..... | \$400 |

Many of the early purchasers said they got what they considered "bargains." Both water sets and plates were in this category. The S-Repeat punchbowl set with 8 cups in purple sold at \$800.

The highest priced pieces that did not sell immediately were a Seacoast pin tray, amethyst, \$350; Country Kitchen 4-pc table setting, purple, \$600; the Grape Arbor water set, amethyst, \$1,000; and a Farmyard bowl, purple, \$2,000.

The Eigenbergs offered a 5% discount on any item if the buyer would pick it up at Fairbury, a city of 6,000 population, in the southeast part of Nebraska, about 12 miles North of the Kansas line.

DeLayne said they sought to reduce their collection by about one-half due to lack of display space. They have been collecting only about six years.

"We plan to remain active in carnival when we have reduced our collection." DeLayne said.

"We couldn't decide what pieces and sets to sell. We love it all. So we offered just about everything, except the children's collections. When about one-half is sold, we'll say 'enough'."

Eigenberg owns the Eigenberg Produce Co., which buys poultry and eggs in a 12-State area. Much of their carnival came from leads supplied by drivers, but most of the rare carnival was purchased by mail after telephone calls coast-to-coast.

The Eigenberg's son, Kenneth, 17, has a complete set of Northwood Grape/Cable pieces and their daughter, Karla, also has a choice collection. These were not included in the sale.

**HEART OF AMERICA CARNIVAL GLASS ASSOC.
BOARD MEETING, MARCH 20, 2003**

The HOACGA Board held their monthly meeting in Lawrence on March 20, 2003. All members were present. The board reviewed convention plans – banquet table favors, centerpieces, the room display pieces, Wednesday night picnic supplies, Thursday night pies, set up of iridescence display, hotel arrangements for the meals and rooms, registration supplies and the list goes on and on. There are lots of details to putting on a convention and having it run smooth.

Other matters discussed - treasurer's report, progress on the pattern notebook section on Candlesticks, whimsies for selling at the banquet, roster, bulletin, speakers for convention, set up for the big display where volunteers are still needed. We had a very productive meeting and feel things are going on track for the convention.

There will be no board meeting in April as we will be attending the convention and have the annual business meeting.

Adjournment.
Ann McMorris, Secretary

*****THE MOCHEL'S HAVE MOVED*****

Please note the new address for correspondence,
bulletin materials and all
'Bulletin Secretary' Business...

Charles & Eleanor Mochel
15427 Woodward Court
Overland Park, KS 66223

Phone number and email address remain the same.

**HOACGA ROSTER CHANGES
APRIL 2003**

NEW MEMBERS

Beck, Susan A., 1134 Fox Run, Reading, PA 19606
Phone 610 779 3683 - hairballx4@aol.com
Blair, Tim & Leevona, 801 S. Commercial. Harrisonville, MO 64701;
Phone 816 380 7175 - keepersds1@earthlink.net
Bloom, Heather G., 107 Longfellow Court, Pittsburgh, PA 15218;
Phone 412 271 1103 - hgb325@hotmail.com
Gambler, Patty, 194 Papermill Road, Barto, PA 19504
Phone 610 845 3784
Lavoie, Les, 463 Pommeraid Crescent, Rosemere, Quebec J7A 4N3
Canada; leslavoie@videotron.ca
Meeker, Ted & Judy, 1202 Lorelei Dr., Zion IL 60099 1324;
Phone 847 746 0467; captnted@msn.com
Skaggs, Mary P., H.C. 75, Box 1985, Isonville, KY 41149
Phone 606 738 5999; rmskaggs@mrtc.com
Vanderwarker, Karan & Robert, 607 Braecrest, Steilacoom, WA
98388; Phone 253 588 0295

NEW OR CHANGE OF EMAIL ADDRESS

Blair, Fred & Elaine, Carrollton, TX - fred.blair@verizon.net
Britt, Ron & Judith, Abilene – 78pacecar@og-online.net
Lee, Jim and Kelani, Arlington, TX – ekelani@swbell.net
Johnson, Betty & Fred, Canton, GA - bjfaj@comcast.net
Vandevander, Gary & Sharon, Lewisburg, WV;
vandevander@inetone.net

NEW AREA CODE

Schroeder, Henry & Erna, Bloomington, MN – Ph 952 941 8304

NEW ADDRESS

Hudnall, Mr. & Mrs. A.D., 6004 Dorsey Lane, Athens, TX 75751 –
Ph 903-675-7701
Mochel, Charles & Eleanor, 15427 Woodward Court, Overland Park,
KS 66223

LAST MINUTE PLEA FOR ITEMS FOR THE 2003 CONVENTION SILENT AUCTION

By Ed Kramer

It's once again time for the HOACGA Convention. Last year we had a successful Silent Auction which raised a significant amount of money for the club. We hope to repeat this effort.

Remember as you pack for the Convention to please bring an item(s) for the Silent Auction. It doesn't have to be a top piece of glass---just something you have extra or have from your earlier collecting days. You can bring something from your state or just something interesting. Last year one item that caused a stir was a deco dresser set.

It costs more for all club activities these days and you can help. Once again, thanks to our "regulars" and welcome to any new donors. I have heard from a few but we hope to have about 50 items. My phone number is (913) 642 3587.

MAY ANNIVERSARIES

Mr. & Mrs. Alan Pickup
531 Holiday Ave.
Hazelwood, MO 63402
Married on May 1, 1954

Mr. & Mrs. Daniel E. Replogle
2206 Cumberland Road
Bedford, PA 15522
Married on May 5, 1946

Mr. & Mrs. Kermit Howard
10888 SR 68 West
Elberfield, IN 47613
Married on May 2, 1936

Melvin & Doris Klevar
2932 Brook Highland Drive
Birmingham, AL 35242
Married on May 19, 1956

Bill & Edy Snow
7209 E Fish Lake Circle
Maple Grove, MN 55311
Married on May 16, 1953

Francis & Delores Fenn
PO Box 127
Monterey, VA 24465
Married on May 2, 1946

Gene & Jackie Gentry
512 Hamrick
Houston, MO 65483
Married on May 28, 1955

*Anyone wishing to have their
Anniversary Date posted in the Bulletin,
should notify the Bulletin Secretary
(40 years married and above).*

UPCOMING MEETINGS OF HOACGA

By Ed Kramer

The Annual meeting of HOACGA will be held at the Convention on Friday, April 25, 2003 at 2 pm in the Ambassador Room at the Embassy Suites Hotel.

The next regular bimonthly meeting of HOACGA will be held at the Prairie Village Community Center at 2 pm on Sunday, May 25, 2003 at 7700 Mission Road, Prairie Village, KS. We will discuss baskets and any patterns with flowers. There should be lots of glass to talk about.

The March 23, 2003 meeting was attended by 11 members. At the Business Meeting, Treasurer, Cliff Ball, reported and ending balance of \$17,725. We discussed Convention activities, including security. There will be 200 pieces of glass with beautiful iridescence. Cutoff date for reservations is April 2, 2003. Candlestick insert number 2 will be ready for the Pattern Notebook.

After a break for Krispy Kreme donuts and coffee and catching up on visiting, we discussed 30 pieces of Amethyst glass, including amethyst, black amethyst, lavender, purple and variations thereof. We had a butterfly and berry spooner, a match holder, butterfly and berry, 474, and dandelion tumblers, a twigs small vase, a Mlbg zig zag 6 ruffle bowl and many other interesting pieces. As I've said many times before, we have very nice meetings and it's too bad more locals do not come (especially when the weather is nice).

2002 HOACGA NOTEBOOK INSERT Candlesticks – 1st & 2nd Sections

By Bob Grissom

You may not have many candlesticks in your collection, but what is your knowledge of the ones you have? Do you know the difference between a Northwood "Colonial," a Fenton "Florentine," or a Vineland "Colonial?" You will probably be able to identify some of the candlesticks in your collection.

The HOACGA Notebook section for 2002 contains photographs of 72 different candlestick patterns and the section for 2003 contains an additional 53 patterns, including the Fostoria Brocaded pieces. Most collectors have some candlesticks in their collection, but this is an area of Carnival glass collecting where information is not readily found. This is an attempt to compile them in one place, present as much information as possible, and to show them with a color photograph. These two sections are another very informative addition to the HOACGA Pattern Notebook.

Much time has been spent, not only by me, but several other collectors, trying to identify the various pieces. Information such as this is only possible with the help of many members who have supplied photographs and a listing of their candlesticks.

If you have not ordered these two sections, you are missing a good source for information about carnival glass candlesticks.

If you wish to order, please use the order form below (if you are coming to the convention, the 2nd section can be ordered with the pre-registration form).

ORDER FORM

Name: _____

Address: _____

City: _____ State: _____ Zip: _____

1st Candlestick Section (photo 1-72—2002) \$14.00 each
2nd Candlestick Section (photo 73-125—2003) \$13.00 each
_____ @ \$14.00 each (2002) = \$ _____
_____ @ \$13.00 each (2003) = \$ _____
_____ @ \$1.50 each shipping = \$ _____
TOTAL \$ _____

Make Checks Payable to HOACGA and send to:
Ann McMorris
PO Box 4361
Topeka, KS 66604-0361

PLATE HOLDERS

HOACGA plate holders in two different sizes - Regular & Small

The regular size will hold Plates & Bowls

REGULAR SIZE \$21.50 per dozen
(This size will hold the 8" & 9" plates & bowls
and the larger bowls)

SMALL SIZE \$20.00 per dozen
(These are good for the Pin Trays, 6" & 7" plates
and smaller bowls)

USA Shipping & Handling included in pricing.

Send orders to:
Ann McMorris
PO Box 4361, Topeka, KS 66604-0361

We have a new source from which we are purchasing the plate holders and are able to offer both sizes at a reduced price.

HOACGA PATTERN NOTEBOOK

The Pattern Notebook was started in 1980, with the first section being on mugs. Each year since, except in 1992, a different section had been added. This information has been compiled and printed to assist the collector in identifying the various pieces of Carnival Glass. Each section identifies the Patterns, Maker, Colors and other pertinent information and shows a color picture of the pattern. There are (10) completed sections with the candlesticks section to be completed next year. There are about 1222 items pictured. Each year a new section will be added to the Notebook.

| ITEM | PHOTOS | YEAR | PRICE | COMMENTS |
|---|-----------|------|---------|--|
| Mugs | 1 - 40 | 1980 | \$ 7.00 | |
| Table Sets | 1 - 60 | 1981 | \$ 7.00 | Listing of the 4 pc sets only |
| Water Sets 1 | 61 - 120 | 1983 | \$ 7.00 | Shows a pitcher & tumbler |
| Water Sets 2 | 121 - 167 | 1984 | \$ 7.00 | Shows a pitcher & tumbler |
| Water Sets 3 | 1 - 60 | 1985 | \$ 7.00 | Painted sets included |
| Rosebowls 1 | 61 - 101 | 1986 | \$ 7.00 | |
| Rosebowls 2 | 1 - 48 | 1987 | \$ 7.00 | |
| Small Plates 1 | 49 - 98 | 1988 | \$ 7.00 | Less than 9" in diameter |
| Chop Plates | 1 - 40 | 1989 | \$ 7.00 | Plates of 10" diameter or greater |
| Regular Plates 1 | 1 - 48 | 1990 | \$ 7.00 | 9" plates |
| Regular Plates 2 | 49 - 81 | 1991 | \$ 7.00 | 9" plates |
| Compotes 1 | 1 - 57 | 1993 | \$ 8.00 | Smaller compotes |
| Compotes 2 | 58 - 113 | 1994 | \$ 8.00 | Larger compotes |
| Punch Sets | 1 - 36 | 1995 | \$ 8.00 | 2nd printing of this Section |
| Vases A-C | 1 - 57 | 1996 | \$ 9.00 | |
| Vases D-G | 58 - 117 | 1997 | \$ 9.00 | |
| Vases H-P | 118 - 201 | 1998 | \$12.00 | |
| Vases R-T | 202 - 274 | 1999 | \$13.00 | |
| Vases Trpt - Z & Non US | 275 - 341 | 2000 | \$13.00 | |
| Vases not prev. reported, non-US & brocaded | 342 - 428 | 2001 | \$13.00 | Non-US patterns & Fostoria's brocaded patterns. Table of contents of all vases, plus corrections |
| Candlesticks | 1 - 72 | 2002 | \$14.00 | |
| Candlesticks | 73 - 125 | 2003 | \$13.00 | |

Complete Set of Inserts plus Notebook is \$215.00. Shipping & Handling for complete Notebook \$8.00, for each individual item \$1.50 for a maximum of \$8.00.

Any of these sections can be purchased separately. The information contained within these sections will be of great help to you as a collector. If the knowledge you gain from it help you in buying just one piece of glass - that could be worth much more than the cost of the information.

A complete Notebook or any of the Sections may be ordered from the Secretary.

Please make check payable to HOACGA and mail to:
Ann McMorris; PO Box 4361, Topeka, KS 66604-0361

Return Tickets and
Checks Made Payable to:

HOACGA
Attn: Ann McMorris
PO Box 4361
Topeka, KS 66604-0361

DIRECTIONS TO THE CONVENTION HOTEL
EMBASSY SUITES, KANSAS CITY AIRPORT
7640 N.W. TIFFANY SPRINGS PARKWAY
KANSAS CITY, MO 64135
TELEPHONE 816-891-7788

COMING FROM THE SOUTH – U.S. HIGHWAY 71:
 EXIT (to the right) to I-435 North (Kansas City/Des Moines) – continue on I-435 North for approximately 20 Miles, to EXIT 49A (Highway 152 West). Continue West for approximately 9 miles, EXIT to I-29, Highway 71, St. Joseph. Go North (about 1 mile) to EXIT 10 (Tiffany Springs Parkway). The Embassy Suites will be on your right.

COMING FROM THE EAST – I-70:
 EXIT from I-70 at EXIT 8B (Des Moines) to I-435 North – continue on I-435 North for approximately 10 miles, to EXIT 49A (Highway 152 West). Continue West for approximately 9 miles, exit to I-29, Highway 71, St. Joseph. Go North (about 1 mile) to EXIT 10 (Tiffany Springs Parkway). The Embassy Suites will be on your right.

COMING FROM THE NORTH – I-35:
 EXIT from I-35 at EXIT 16 (Liberty – Highway 152), turn right (West), continue on Highway 152 for approximately 11 miles, EXIT to I-29, Highway 71, St. Joseph. Go North (about 1 mile) to EXIT 10 (Tiffany Springs Parkway). The Embassy Suites will be on your right.

COMING FROM THE NORTH I - 29:
 EXIT from I-29 at EXIT 10 (Tiffany Springs Parkway). The Embassy Suites will be on your left.

HOACGA 2003 CONVENTION DRAWING
Prize: One Thousand (\$1,000.00) Dollar Check
Donation: For a \$10.00 donation, your name will be entered 12 times as a possible winner for the \$1,000.00 prize drawing.

Name: _____ Address: _____
 City: _____ State: _____ Zip: _____

HOACGA 2003 CONVENTION DRAWING
Prize: One Thousand (\$1,000.00) Dollar Check
Donation: For a \$10.00 donation, your name will be entered 12 times as a possible winner for the \$1,000.00 prize drawing.

Name: _____ Address: _____
 City: _____ State: _____ Zip: _____

HOACGA 2003 CONVENTION DRAWING
Prize: One Thousand (\$1,000.00) Dollar Check
Donation: For a \$10.00 donation, your name will be entered 12 times as a possible winner for the \$1,000.00 prize drawing.

Name: _____ Address: _____
 City: _____ State: _____ Zip: _____

HOACGA 2003 CONVENTION DRAWING
Prize: One Thousand (\$1,000.00) Dollar Check
Donation: For a \$10.00 donation, your name will be entered 12 times as a possible winner for the \$1,000.00 prize drawing.

Name: _____ Address: _____
 City: _____ State: _____ Zip: _____

HOACGA 2003 CONVENTION DRAWING
Prize: One Thousand (\$1,000.00) Dollar Check
Donation: For a \$10.00 donation, your name will be entered 12 times as a possible winner for the \$1,000.00 prize drawing.

Name: _____ Address: _____
 City: _____ State: _____ Zip: _____

HOACGA 2003 CONVENTION DRAWING
Prize: One Thousand (\$1,000.00) Dollar Check
Donation: For a \$10.00 donation, your name will be entered 12 times as a possible winner for the \$1,000.00 prize drawing.

Name: _____ Address: _____
 City: _____ State: _____ Zip: _____

HOACGA 2003 CONVENTION DRAWING

Prize: One Thousand (\$1,000.00) Dollar Check

Donation: For a \$10.00 donation, your name will be entered 12 times as a possible winner for the \$1,000.00 prize drawing.

Name: _____ Address: _____

City: _____ State: _____ Zip: _____

HOACGA 2003 CONVENTION DRAWING

Prize: One Thousand (\$1,000.00) Dollar Check

Donation: For a \$10.00 donation, your name will be entered 12 times as a possible winner for the \$1,000.00 prize drawing.

Name: _____ Address: _____

City: _____ State: _____ Zip: _____

HOACGA 2003 CONVENTION DRAWING

Prize: One Thousand (\$1,000.00) Dollar Check

Donation: For a \$10.00 donation, your name will be entered 12 times as a possible winner for the \$1,000.00 prize drawing.

Name: _____ Address: _____

City: _____ State: _____ Zip: _____

HOACGA 2003 CONVENTION DRAWING

Prize: One Thousand (\$1,000.00) Dollar Check

Donation: For a \$10.00 donation, your name will be entered 12 times as a possible winner for the \$1,000.00 prize drawing.

Name: _____ Address: _____

City: _____ State: _____ Zip: _____

HOACGA 2003 CONVENTION DRAWING

Prize: One Thousand (\$1,000.00) Dollar Check

Donation: For a \$10.00 donation, your name will be entered 12 times as a possible winner for the \$1,000.00 prize drawing.

Name: _____ Address: _____

City: _____ State: _____ Zip: _____

HOACGA 2003 CONVENTION DRAWING

Prize: One Thousand (\$1,000.00) Dollar Check

Donation: For a \$10.00 donation, your name will be entered 12 times as a possible winner for the \$1,000.00 prize drawing.

Name: _____ Address: _____

City: _____ State: _____ Zip: _____

COMING FROM THE SOUTH - I-35:

ALTERNATE #1 -----Best Route

EXIT from I-35 at EXIT 222B (I-435 West), after going about 1/2 mile I-435 West becomes I-435 North, continue on I-435 North, for approximately 24 miles, to EXIT 24 (Highway 152 & N.W. Barry Road), turn right, go about 4 miles, EXIT to I-29 North (St Joseph), go north (about 1 mile) to EXIT 10 (Tiffany Springs Parkway). The Embassy Suites will be on your right.

ALTERNATE #2-----ONLY TRAVEL BETWEEN 9:00A.M. to 3:00 P.M. or After 6:00 P.M.

EXIT from I-35 at EXIT 231A (it exits to the left) to I-635, continue north on I-635 about 12 miles, to EXIT I-29 North (KCI Airport & St. Joseph), continue north on I-29 to EXIT 10 (Tiffany Springs Parkway). The Embassy Suites will be on your right.

COMING FROM THE WEST -----I-70:

EXIT from I-70 at EXIT 411B to I-435 North, continue north on I-435 to EXIT 24 (Highway 152 & N.W. Barry Road), turn right, go about 4 miles to EXIT I-29 North (St Joseph), go north on I-29 (about 1 mile) to EXIT 10 (Tiffany Springs Parkway). The Embassy Suites will be on your right.

KANSAS CITY AREA MAP INCLUDED ON THE BACKSIDE

**NEW HOACGA SURVEY
AQUA OPAL PIECES**

*****Please Complete and Return Immediately*****

**To: Eleanor Mochel, Bulletin Secretary
15427 Woodward Court, Overland Park, KS 66223**

Return Tickets and
Checks Made Payable to:

HOACGA
Attn: Ann McMorris
PO Box 4361
Topeka, KS 66604-0361

| | | | |
|----|--|--------|--|
| AO | Peacock @ Urn "N" Master IC Bowl | Number | Pastel Butterscotch Circle appropriate answer |
| AO | Peacock @ Urn "N" Small IC Bowl | Number | Pastel Butterscotch Circle appropriate answer |
| AO | "N" Peacock @ Urn Fountain Ftd. Fruit/Orange Bowl | Number | Pastel Butterscotch Circle appropriate answer |
| AO | "N" Poppy Pickle Dish | Number | Pastel Butterscotch Circle appropriate answers |
| AO | "N" Three Fruits 9" Plates | Number | Pastel Butterscotch Stippled Non-Stippled Circle appropriate answers |
| AO | "N" Three Fruits 9" Bowls | Number | Pastel Butterscotch Stippled Non-Stippled Circle appropriate answers |
| AO | "N" Three Fruits Medallion Bowl w/ Spatula Footed | Number | Pastel Butterscotch Stippled Non-Stippled Circle appropriate answers |
| AO | Any 9" Plates Not Listed Above | Number | Pastel Butterscotch Stippled Non-Stippled Circle appropriate answers |
| | | | |
| | | | |
| | | | |

Place
37¢
Stamp
Here

HOACGA
Research Project

HOACGA
Eleanor Mochel
15427 Woodward Court
Overland Park, KS 66223

- - - - - *Fold here, please tape top closed* - - - - -

COMMENTS

2003 HOACGA CONVENTION SCHEDULE

Breakfast is Served Each Morning From 6:00 am to 9:30 am
Manager's Reception Each Evening From 5:30 pm to 7:00 pm
(These are included as part of the Hotel room price)

If you have an item for the Silent Auction please
check in with Ed Kramer

WEDNESDAY, APRIL 23

2:00 pm to 5:00 pm: Registration in Pre-Conference Area
5:00 pm: Picnic at the Hotel at Salons G & H
8:00 pm to 9:00 pm: Dirty Bingo at Salon G & H

THURSDAY, APRIL 24

9:00 am to 12:00 pm: Registration in Pre-Conference Area
9:30 am to 3:30 pm: Check-In of "Beautiful Iridescence" pieces
for Display at Salon E
4:00 pm: "Recollections & Memories" George & Mavis Loescher
at Salon F, G, & H
5:00 pm to 10:00 pm: View "Beautiful Iridescence" Display at
Salon E
7:30 pm: Educational Program; "Family Jewels" by Stacy &
Desiree Wills at Salon F, G, & H
8:30 pm: Hospitality Pie & Coffee at Atrium Area

FRIDAY, APRIL 25

8:00 am to 9:30 am: Registration in Pre-Conference Area
8:00 am to 4:00 pm: View "Beautiful Iridescence" display in
Salon E
10:00 am: Educational Program – "Beautiful Iridescence"
Presented by John Muehlbauer in Salon E
12:30 pm: Luncheon & Presentation of the JOHN & LUCILE
BRITT AWARD; Bob & Geneva Leonard; Ambassador
Room
2:00 pm: Annual Business Meeting (After Lunch); Ambassador
Room
3:00 pm to 5:00 pm: Room Display Judging; All Room Displays
should be available for judging at this time.

FRIDAY, APRIL 25

- 4:00 pm to 4:30 pm: OWNERS Pick-Up glass from the
"Beautiful Iridescence" display
6:00 pm: Auction Glass (BART DOOLEY COLLECTION)
Viewing - Salon F, G, & H
8:30 pm: Hospitality (Cake & Coffee) at the PARTY DECK

SATURDAY, APRIL 26

- 7:00 am: View Auction glass in Salons E, F, G & H
8:00 am to 9:00 am: Registration in Pre-Conference Area
9:30 am: Auction – BART DOOLEY Collection; SALONS E, F,
G & H.
4:00 pm: Silent Auction ends – 2nd Floor outside double
elevators
6:30 pm: Banquet- Salons E,F,G & H; Room Display Awards;
Auction of Whimseys;
TOMMY AND JEANNIE WHITLEY - SPEAKERS
Drawing for the \$1000.00 raffle prize.

SUNDAY, APRIL 27

- 6:00 am to 10:30 am: "Ready for the trip Home" complimentary
cooked-to-order breakfast - Party Deck Area.

2003 HOACGA CONVENTION

April 23 - 26, 2003

CONVENTION HOTEL: Embassy Suites Hotel, 7640 N.W. Tiffany Springs Parkway, Kansas City, Missouri (At the Kansas City International Airport) Shuttle service is available from the Airport, use the courtesy phone and call the Embassy Suites.

HOTEL RESERVATIONS: Reservations can be made by calling the Hotel directly at 816-891-7788, between the hours of 7:00 am & 7:00 pm on weekdays. Ask for reservations, and mention the HOACGA convention. Reservations can be made by calling 1-800-EMBASSY (1-800-362-2779). The FAX No. at the hotel is 816- 891-0630.

PETS: Small pets are allowed. When you check-in please tell the clerk that you will have an animal in the room.

ROOM RATES: The rate for all suites, except suites 219 thru 226, is \$99.00 + tax, per day for single or double occupancy. For three or four occupancy, the rate is \$109.00 + tax, per day. The rate for suites 219 thru 226 is \$109.00 + tax, per day. **The room rate includes a free cooked-to-order breakfast, and a manager's reception each evening, from 6 to 8:00 P.M.**

The Hotel has assessed a charge to the club for use of the meeting rooms, predicated on the total number of rooms occupied during the convention. So, even if you are only staying Friday night for the Saturday auction, please make your reservations at the Embassy Suites.

RESERVATION DEADLINE: One Hundred and Fifty (150) rooms have been blocked at the reduced rate, but the block is only good until **April 2, 2003**. If you are thinking of attending please make your reservation, they can always be canceled, so make your reservations **on or before April 2**. After that date the rooms will be at their regular rate and a room may or may not be available. If you call for a reservation, and they tell you there are no rooms available, or if you have a problem making a reservation, please call Bob Grissom at 816-356-5320. We will make every attempt to accommodate everyone that wants to attend.

CANCELATION NOTICE: If you make a room reservation and then decide, after April 2, to cancel your reservation, please let Bob Grissom (816-356-5329) know and I will cancel your reservation. If you call and cancel your reservation with the hotel, the next person that comes in the door and wants a room will get the room. HOACGA will probably have members on a waiting list for the room.

2003 HOACGA CONVENTION continued...

RESERVATIONS MUSTBE CANCELLED AT LEAST 24 HOURS PRIOR TO ARRIVAL.

DISPLAY OR SALE TABLES: If you will need a table(s), (6 ft) for your display or for selling glass, please request it when making your reservations. The table rental charge is \$15.00 per table, for the duration of the convention.

SMOKING: We have been told by the Hotel personnel that the only place that smoking is allowed in the Hotel is inside the individual Rooms and in the Bar area. The smoking floors are 3rd and 8th.

PRE-REGISTRATION: A registration form is included in this packet. You are encouraged to complete this form and return it with your check. It will eliminate a lot of work for the secretary during the convention, and it will expedite the registration. **THOSE MEMBERS WHO RETURN THEIR REGISTRATION FORM WILL HAVE THEIR NAME ENTERED INTO A DRAWING FOR A SPECIAL PIECE OF GLASS TO BE GIVEN AT THE CONVENTION BANQUET.**

JOHN & LUCILE BRITT AWARD FOR EXCELLENCE IN CARNIVAL

GLASS: It is always a pleasure to announce the honorees for the JOHN & LUCILE BRITT AWARD. This year the honorees are **Bob & Geneva Leonard**. Bob & Geneva have been collecting carnival glass for more than 30 years. You will see them at all of the conventions around the country and they either giving a program or are helping with some activity. In the true spirit of the JOHN AND LUCILE BRITT tradition they are always willing to help in whatever capacity they are asked.

ROOM DISPLAYS: We encouraged each of you to bring glass and set up a room display. Displays should be set up in your room window, so they can be viewed and judged from the outside. Displays are always an enjoyable, educational, and major part of the convention. Regardless of how many conventions you have attended there will something in a room display that you have not seen before. As always you will see some outstanding pieces of glass along with some very unique ways of displaying it.

Displays are to be entered in one of the six categories. A \$50.00 award is given to the winner in each category, and a \$100.00 award is given for the Room Display judged as the best overall. The best overall display will be judged on originality, creativity, and its overall appearance. Each display will receive a Fenton Bell.

The categories are:

| | | |
|------------|--------------|------------------|
| Same Maker | Same Color | Theme (Your Own) |
| Same Shape | Same Pattern | Rarities |

2003 HOACGA CONVENTION continued...

EDUCATIONAL PROGRAMS: A special "Beautiful Iridescence" display is being planned. This is not a display of any particular color, pattern or rarity, only "Beautiful Iridescence". Members are being asked to bring pieces with beautiful iridescence for the Thursday & Friday display. **Staci and Desiree Wills** will present an educational program.

SOUVENIR: See Page 39 of the April Bulletin

AUCTION: The glass to be auctioned on Saturday will be the Barton (and the late Sue) Dooley collection. The Seeck Auction Company will present the auction. They have an outstanding collection (as you know Sue liked Hatpins) and this auction will feature pieces that will be suitable for any ones collection. This is an opportunity to add some very good pieces to your collection. This is a "Must attend" auctions for 2003. It will be an education just to view the glass. The Seeck Auction Company will send a complete brochure of the auction at a later time.

BANQUET: We are very pleased to have **Tommy & Jeannie Whitley** as our banquet speakers. Many of the carnival glass items are approaching their first century of existence. They will present a program on "Whimsey Spittoons". Tommy has served in several capacities with the Texas Carnival Glass Club, including President.

WEDNESDAY EVENING: For those that may be coming early, plans are being made for a "Hotel" Picnic that evening. Dirty Bingo will be held at the hotel after the picnic. If you are planning on being here on Wednesday and want to attend, please indicate on the Registration form that will be in next month's bulletin.

SILENT AUCTION: If any member wishes to donate a piece of glass, some other item, for the auction it would be appreciated very much. Ed Kramer, telephone 913-642-3587, will be the person in charge of the auction, if you have something to donate please call Ed.

BOB GRISSOM
816-356-5320
E-mail bobimocg@aol.com

\$1,000.00 CASH DONATION DRAWING

When thinking of a piece of glass to be given away as a prize, we found it difficult to come up with an item that we thought would be appealing to all members. So, the decision was made to offer a One Thousand Dollar cash prize. This should fit into anyone's collection. The winner can use the money to buy a piece that they would like to have, or at least make a down payment on it.

For a Ten Dollar donation to HOACGA, you can enter your name twelve times for an opportunity to win the \$1,000.00. The entry forms are included in this bulletin. **Please fill out the necessary information and return it to the Secretary, Ann McMorris, PO Box 4361, Topeka, KS 66604-0361.** Your entries will be submitted for the drawing, which will be held at the Banquet on April 26, 2003. **You do not have to be present to win.**

To those that like to take a few chances at the Casinos, the odds may be better at this drawing.

2003 HOACGA CONVENTION REGISTRATION

Wednesday, April 23: Picnic @ Hotel; # attending _____

Friday, April 25: Luncheon @ 12:30 pm
Presentation of the "John & Lucille Britt award for Excellence in Carnival Glass" Bob & Geneva Leonard, Recipients
_____ @ \$18 per person \$ _____

Saturday, April 26: Banquet @ 6:30 pm
Tom & Jeanie Whitley, Speakers
_____ @ \$28 per person \$ _____

2003 Membership Renewal \$ _____
(*\$35 US & Canada; \$50 Foreign*)

2003 HOACGA Notebook Insert; Candlesticks, 2nd Edition
\$13 each set _____ @ \$13 each \$ _____

Convention Registration \$ 5.00

TOTAL \$ _____

Name: _____
(Please supply the Husband and Wife's name - For the Name Tags)

Address: _____

City: _____ State: _____ Zip: _____

Email address: _____

Phone Number: _____

Make Checks Payable to HOACGA and send to:
Ann McMorris
PO Box 4361
Topeka, KS 66604-0361

THE NAMES OF THOSE WHO PRE-REGISTER WILL BE ENTERED FOR A
DRAWING FOR A PIECE OF (CONTEMPORARY) FENTON GLASS. THE
DRAWING WILL BE DURING THE BANQUET.
YOU MUST BE PRESENT TO WIN.

MEMBERSHIP APPLICATION

Heart Of America Carnival Glass Association

(PLEASE PRINT)

Last Name

First Name

Spouse's Name (if applicable)

Address

City

State

9 digit Zip Code

Phone Number

New or Renewal

please circle one of the above

e-mail address

Anniversary (if married more than 40 years)

Name of the Person Who Encouraged You To Become a Member

Questions:

Please remit this form along with your yearly dues to:

(\$35 USA/Canada or \$50 Foreign)

Ann McMorris

PO Box 4361

Topeka, KS 66604-0361

2003 SOUVENIR

By Bob Grissom

Some members have inquired about a 2003 souvenir. After considering several possible souvenirs and obtaining a production cost, it was decided, because of the cost, there would not be enough sales to warrant having them made. For future souvenirs we will have to find something that would be attractive, and at the same time be within a price range that members will be willing to pay.

In lieu of a souvenir, some special pieces have been obtained and will be auctioned at the convention (at the banquet) along with other whimsys. All of these pieces are items that are produced by Fenton, but not as decorated items. They are all one of a kind, because of their decoration.

The pieces are:

1. Ruby Red ---- 4 Lilly Epergne
2. Green ---- 4 Lilly Epergne (these were made for QVC)
3. Seafoam Green Opalescent --- 4 Lilly Epergne --- this was made 3 years ago as a limited addition, special family signature piece and has the signature of Frank Fenton.
4. Ruby Red 10 1/2" ruffled bowl with a separate black base.
5. French Opalescent 12" footed Leaf Tiers plate.
6. Sunset Stretch 12" footed Leaf Tiers plate.
7. Ruby Red Chessie Cat Basket - This is not a production item & is not decorated.
8. Three other Vaseline items (these are normal production items but were not made in Vaseline)

H
O
A
C
G
A

CONDOLENCES

By Donna Courts

I wanted to let you know that over the weekend I talked to Fern Robords. She wanted me to have the newsletters of each club know that her husband Larry passed away on February 16, 2003. He had hip surgery the last part of October which went well but he developed complications and pneumonia twice before he died. He was 74 years old. It would be nice if everyone sent her a card. Her address is: 635 Seattle Drive, Lexington, Kentucky 40503

BULLETIN ADS

Please send your listing of For Sale Items and Wanted Items for the Bulletin. I hear of good results from those advertising.

You can advertise 10 For Sale Items and/or 10 Wanted Items for free each month.

Mail or Email lists to Eleanor Mochel, Bulletin Secretary, at least 5 days prior to the end of the month.

LINCOLN LAND CARNIVAL GLASS CLUB

2003 ANNUAL CARNIVAL CONVENTION

WHEN: June 5-7, 2003

WHERE: Midway Motor Lodge, Milwaukee, WI

EVENTS:

- Thursday: 5 pm, Early Bird Pizza Event
7 pm, Dirty Bingo! (great prizes)
- Friday: 7 am, Club Officers Breakfast Meeting
9 am, Business Meeting
10 am, Seminar by Emmit & Dorothy Morgan on Dugan Glass
11 am, The Bunny Hop - A New Event!
11 am - 9 pm, Hospitality Room Open
4 pm, Viewing of Auction Glass
5 pm, David Ayers Auction, Part I
- Saturday: 8 am, Viewing of Auction Glass
9 am, David Ayers Auction, Part II
5 pm, Convention Banquet
Raffle Prize—White Elephant
Sale—Display Awards & More!

A Special Raffle for a Northwood Peacocks on the Fence Plate.

This super plate will be raffled off to a luck club member

At the Convention Banquet.

Raffle tickets will be mailed with the March/April issue of

The "News" and available at the Convention.

Tickets will be \$1 each, or 12 for \$10.

For Information Contact:

President: Dick Betker; 414-425-0632; duganblue@aol.com

Or

Secretary: Greg Lockhart; 920-733-6608; greglock@athenet.net

**COLLECTIBLE
CARNIVAL GLASS ASSOCIATION
CONVENTION SCHEDULE
APRIL 21 - 23, 2003
EMBASSY SUITES (AIRPORT)
KANSAS CITY, MO**

SUNDAY, April 20

5:30 pm: Registration, Hospitality Room #219
6:30 pm: Light Supper
7:30 pm: Rooms Open for Visiting and Glass Sales

MONDAY, April 21

6:30 am to 9:30 am: Breakfast, Hotel Atrium,
Complimentary to Hotel Guests
9:30 am to 3:00 pm: Rooms will be open to learn more
about carnival, visit, buy and sell
3:00 pm to 4:00 pm: Registration & Silent Auction of
Donated Items, Salon B
4:00 pm: Show & Tell*
5:00 pm to 5:30 pm: Closing of Silent Auction
6:00 pm: Pizza Party
7:00 pm: Glass Bingo

TUESDAY, April 22

6:00 am to 9:00 am: Breakfast, Hotel Atrium,
Complimentary to Hotel Guests
Guest Rooms will be open
6:00 pm: Auction Preview, Salon B&C
7:00 pm: Auction, Salon B&C, EVERYONE IS WELCOME

WEDNESDAY, April 23

Farewell Breakfast

*Do you have any rare or scarce pieces of glass that you could bring and share with us?
We would be interested in any information you have about it. We would really appreciate
your help with this.

For Information, Contact:
Annette M. Bosselman, President
3103 Brentwood Circle, Grand Island, NE 68801
308-382-6384

CARNIVAL GLASS - FOR SALE

**GERALD M. HESS
5850 Meridian Street, Apt. 312-C; Gibsonia, PA 15044
724-444-7795**

| | | |
|----|---|--------|
| M | N Singing Birds Tumbler | 70.00 |
| M | White Oak Tumbler | 225.00 |
| W | N Dandelion Tumbler (w/ etching-Rose Bennington, 1914) | 175.00 |
| M | Dugan Harvest Flower Tumbler | 140.00 |
| B | Ice Blue N Dandelion Tumbler | 225.00 |
| M | Dugan Jeweled Heart Tumbler..... | 110.00 |
| S | Smoke Imperial Fashion Tumbler | 120.00 |
| M | Fenton Ten Mums Tumbler..... | 75.00 |
| R | Fenton Stippled Rays (ext. scale band) Fluted Bowl (small flake off bottom)..... | 275.00 |
| PO | Dugan Petal & Fan (ext. jeweled heart) 5-1/2" Ruffled Bowl | 40.00 |

**DICK WETHERBEE
11 Baker Pond Rd. Ext.; Charlton, MA 01507
508-248-0038; ddwbee@aol.com**

| | | |
|----|--|---------|
| M | EI Beaded Shell Mug, real nice one; hard to find mug in this color..... | 85.00 |
| P | EI G&C (N) Hatpin Holder, real great color/perfect..... | 325.00 |
| PO | EI Folding Fan 6-1/2"x3" CRE Compote, camphor glass base w/ 2 sides up, super..... | 135.00 |
| M | EI Imperial Daisy 10" Basket, Old Imperial Basket, beautiful | 100.00 |
| M | EI Villa Scene Handptd Shade, 5-1/2"x4" opening, real pretty | 65.00 |
| P | Pansy Spray 9"x5" Oval Pickle Dish, Quilted Back, Super Imperial Purple color | 145.00 |
| BI | EI Strawberry 6" Bonbon, great color & irid..... | 115.00 |
| W | EI Holly 9" Ruffled Bowl, Outstanding Frosty White; absolutely beautiful | 245.00 |
| R | EI Dragon & Lotus 8-1/2" IC Shape bowl, Amberina Red, a beautiful example..... | 1700.00 |
| P | Bullseye & Beads, 9-1/2" Vase w/ 6" flared opening, spectacular beauty..... | 225.00 |

CARNIVAL GLASS - FOR SALE

GERALD THOMAS

**44 E Highland Avenue; Atlantic Highlands, NJ 07716
732-872-8051
(shipping & insurance extra)**

| | | | |
|---|----|-------------------------------------|--------|
| M | EI | Acorn Burr Spooner..... | 125.00 |
| A | EI | Acorn Burr Spooner..... | 160.00 |
| A | EI | Acorn Burr Covered Butter Dish..... | 300.00 |

ALAN & VIRGINIA HODGES

**391 Stevens Loop; Lyndonville, VT 05851-8701
802-626-5216 or 802-748-7297**

| | | | |
|---|----|--|--------|
| B | EI | Persian Medallion Bonbon card tray | 75.00 |
| M | EI | Persian Medallion Bonbon..... | 40.00 |
| G | EI | Persian Medallion Bonbon..... | 110.00 |
| G | EI | Raspberry Tumbler..... | 60.00 |
| G | EI | Singing Birds Sugar bowl, a little rough on handles... | 40.00 |
| M | EI | G&C Large 9-3/4" Compote, 1 flame broken..... | 100.00 |
| G | EI | Feathered Serpent Berry Dishes \$30 or 4 for | 110.00 |
| M | EI | Orange Tree Rosebowl | 50.00 |
| P | EI | Acorn Burrs Punch Cup..... | 55.00 |
| G | EI | Acorn Burrs Punch Cup..... | 55.00 |

CARNIVAL GLASS - WANTED

ALAN & VIRGINIA HODGES

**391 Stevens Loop; Lyndonville, VT 05851-8701
802-626-5216 or 802-748-7297**

| | |
|------|--|
| AorP | Persian Medallion Bonbon |
| M | Pastel Swan |
| V | Vaseline Base for Heavy Grape Punch Bowl, fits 6" Bowl |
| G | Inverted Feather Cracker Jar—cover only |
| G | Singing Birds Master Berry Bowl |

GERALD THOMAS

**44 E Highland Avenue; Atlantic Highlands, NJ 07716
732-872-8051**

| | | |
|---|----|---|
| G | EI | Acorn Burr Covered Sugar |
| G | EI | Acorn Burr Creamer |
| B | EI | Acorn Burr Punch Bowl & Base (no cups) - No Damage Please |

LLOYD WARD

**PO Box 956; Mayfield, KY 42066
270-251-2005 (anytime)**

1 piece, 20 pieces or a collection.
All discussions confidential.

JIM & CAROL WILLIAMS

**6033 E Pleasant Run Pkwy; Indianapolis, IN 46219
317-356-4910; indymules@sbcglobal.net**

| | |
|---|---|
| M | Stemmed Wine, Golden Harvest, No damage |
|---|---|

RESOURCE INFORMATION

1. **HARTUNG CARNIVAL GLASS PATTERN BOOKS:** Set of (10) books for \$60.00 plus \$6.00 postage. Order from Ann McMorris, PO Box 4361, Topeka, KS 66604-0361.
2. **HOACGA EDUCATIONAL SERIES BOOK I:** 148 articles with pictures (black & white) on a variety of carnival glass patterns. Books consist of articles written by John & Lucile Britt, which have been printed in previous monthly bulletins. \$15.00 plus \$2.50 postage. Order from Ann McMorris, PO Box 4361, Topeka, KS 66604-0361.
3. **HOACGA EDUCATIONAL SERIES BOOK II:** 180 articles with pictures (black & white) on carnival glass tumblers. Book consists of articles written by John & Lucile Britt, which have been printed in previous monthly bulletins. \$17.50 plus \$2.50 postage. Order from Ann McMorris, PO Box 4361, Topeka, KS 66604-0361.
4. **HOACGA EDUCATIONAL SERIES BOOK III:** Contains about 150 articles from past bulletins on bon-bons, bowls, drinking vessels, novelties, rose bowls, and table sets by several different members. It also lists approximately 500 rarities with 5 or less known. Cost is \$20.00, USA postage included. Order from Ann McMorris, PO Box 4361, Topeka, KS 66604-0361.
5. **HOACGA PATTERN NOTEBOOK:** Contains sections on punch sets, water sets, table sets, mugs, rose bowls, small, regular and chop plates, compotes, and vases. Each section has color photos of each known pattern and the maker and colors available. A section is added each year. The project began in 1979. Present cost is \$210.00. Order from Ann McMorris, PO Box 4361, Topeka, KS 66604-0361.
6. **MILLERSBURG CARNIVAL GLASS BOOK:** By Marie McGee. \$29.95 for paperback, \$37.95 for hardback. Please include \$3.50 extra for shipping. Send orders to 3906 E Acacia Avenue, Fresno, CA 93726.
7. **THE WORLD OF ENAMELED CARNIVAL GLASS TUMBLERS:** By Cecil Whitley. Book on painted Carnival Glass tumblers. Ten pages of full color photographs of sixty painted tumblers. \$10.00, postage included. Order from Cecil Whitley, 1041 Cheshire Lane, Houston, TX 77018.
8. **NETWORK SPECIAL:** By Glen & Stephen Thistlewood of Hampshire, England. 40 pages, 8x12". \$15.00, postage included. Available in the US only through PageWorks, PO Box 2385, Mt. Pleasant, SC 29465, USA.
9. **MORDINI'S 2001 CARNIVAL GLASS AUCTION PRICE REPORT FOR AUCTIONS CONDUCTED IN 2001:** 17th Annual Edition by Tom and Sharon Mordini. \$12.00 or \$11.00 each for two or more to the same address. Back issues (91,92,94,95,97,98,99, 00) \$8.00 each. Canadian orders should be by Canadian Postal Money Order in US funds, overseas mailings add \$3.00 (per report) Int'l Money Order in US funds. Order from Tom & Sharon Mordini, 36 N Mernitz Avenue, Freeport, IL 61032; Phone: (815) 235-4407; Fax: (815) 232-3911; Email: tommordini@aol.com.
10. **BUTTON, BUTTON:** Carnival Glass, Iridescent, Luster Buttons. Over 100 buttons listed. Over 140 pages packed with information. Each button has a color and black & white photo, detailed drawing and description - shown in actual size. \$15.50, postage included. Order from Clint Arsenault, PO Box 1845, Monrovia, CA 91017.
11. **THE SANCTIFIED CROSS-EYED BEAR'S PRICE TREND GUIDE (1995-1999):** The 5th Edition - Still \$24.95! Our guide reports on excess of 30,000 pieces of glass sold in this 5-year period. Additional helpful information on "damaged glass" sales. Get the "big picture" in carnival glass in black & white (378 pages). Send \$24.95 to Don "Bear" Grizzle, PO Box 1296, Huntsville, AL 35807-0296; Questions to (256) 534-9076.

12. **A CARNIVAL OF IRIDESCENT LUSTER BUTTONS, BOOKS I & II:** Book I has 856 named design drawings, indexed. \$13.00 ppd. Book II has 450 more drawings, indexed with price guide covering both books. \$14.00. Canada & Mexico, please add \$2.00 (US) to each for extra postal cost. Overseas, please add \$4.00 (US) to each for surface mail; \$6.00 (US) for air mail. Order from Ruth M Clark, 2100 Dawn Drive, Georgetown, TX 78628.
13. **CARNIVAL GLASS OF AUSTRALIA:** 100 pages, some colored, hard cover. Produced by Australian Carnival Enthusiasts Association, Inc. Cost: \$20.00, this includes Air Mail Postage. Please contact Mrs. Margaret Dickinson, Secretary. R.S.D. Fryerstown, Victoria, Australia 3451, for advice on the uncomplicated purchase of this book.
14. **THE CARNIVAL HUNTER'S COMPANION: A GUIDE TO PATTERN RECOGNITION:** By Elaine & Fred Blair. A unique cross-referencing system for easy identification of pattern features and names. The upcoming 2nd edition will be released on CD and is presently in beta testing. Contact: Elaine Blair, 1708 South Hampton Drive, Carrollton, TX 75011; (972) 492-1528.
15. **SKETCHBOOK OF LITTLE CARNIVAL GLASS BUTTONS, 1997 EDITION:** Contains drawings and descriptions of over 500 little old buttons (less than 5/8" diameter). Loose-leaf format for easy annual updates, and geometric classification for easy identification. Indexed. \$13.00 plus \$1.50 postage for US buyers, Canada & Mexico please add \$2.00 (US) to each for extra postage. Overseas please add \$4.00 (US) surface or \$6.00 airmail. Order from author: Jane O. Dinkins, 1100 Ridgeley Drive, Houston, TX 77055, (713) 465-0557. Owners of 1996 edition may receive 1997 update pages by sending \$3.00 (including postage).
16. **IMPERIAL GLASS - IDENTIFICATION AND VALUE GUIDE:** By Carl O. Burns. Price \$18.95 plus \$2.50 shipping (Canadian US funds plus \$3.50 shipping). (Foreign US funds plus \$5.00 shipping) mention you are a member of HOACGA. Order from Carl O. Burns, 60 Rumford Center Road, Andover, ME 04216.
17. **OLD IMPERIAL 1909 CATALOG REPRINTS FROM THE ORIGINAL CATALOG:** The catalog is 13 1/2" x 11" containing 192 pages that are full of Imperial pattern pictures. Price is \$28.00 plus \$4.00 shipping & handling. Order from Ann McMorris, PO Box 4361, Topeka, KS 66604-0361.
18. **A FIELD GUIDE TO CARNIVAL GLASS:** By Dave Doty. Price is \$25.00 postage paid in the US, Order from PageWorks, Box 2385, Mt. Pleasant, SC 29465-2385.
19. **CARNIVAL GLASS. THE MAGIC AND THE MYSTERY:** By Glen & Stephen Thistlewood. Order (USA) from Schiffer Publishing at \$39.95 plus postage. Phone: (610) 593-1777, Fax: (610) 593-2002, Email: schifferbk@aol.com, Website: <http://www.schifferbooks.com>. Books ordered via internet are shipped free with USA.
20. **A CENTURY OF CARNIVAL GLASS:** By Glen & Stephen Thistlewood. Order (USA) from Schiffer Publishing at \$39.95 plus postage. Phone: (610) 593-1777, Fax: (610) 593-2002, Email: schifferbk@aol.com, Website: <http://www.schifferbooks.com>. Books ordered via internet are shipped free with USA.
21. **DUGAN AND DIAMOND CARNIVAL GLASS:** Identification and values. Price is \$19.95 plus \$2.00 shipping in the US & Canada (Great Britain & Australia - \$4.00). Order from Carol O. Burns, 60 Rumford Center, Andover, ME 04216.
22. **STANDARD ENCYCLOPEDIA OF CARNIVAL GLASS (7th Edition):** By Mike Carwile & Bill Edwards. Order From Collector Books, PO Box 3009, Paducah, KY 42002-3009; www.collectorbooks.com @ \$29.95 plus shipping & handling.
23. **CARNIVAL PATTERN SEARCH INDEX:** A handy eight-page 5"x8" soft cover bound SMALL pamphlet listing over 600 Carnival Pattern Names in 13 general categories: Animals, Birds, Insects, Flowers-Roses, Flowers-Others, Fruits-Berries, Fruits-Cherries, Fruits-Grapes, Fruits-Others, Nuts, Plants, Hobstars, Nearcuts (or Geometrics). The pattern names are listed alphabetically in each category. Price \$5.95 (postage included). This pamphlet is no big deal. But, then, neither is the price. Order from Norman Angell, RFD 1 Box 686, Bethel, VT 05032, Phone: (802) 234-9855.

CARNIVAL GLASS EVENTS

| FUNCTION | DATES | REMARKS |
|----------------------|------------------------------|---|
| Convention & Auction | April 24-27 2003 | HOACGA Convention - Embassy Suites Hotel (Airport) 816-891-7788, Kansas City, MO; Special Display of "Beautiful Iridescence" carnival glass, speaker John Muehlbauer. Auction of Barton Dooley collection by Seeck Auction Service. Educational Seminar by Stacy and Desiree Wills, Tom & Jeanie Whitley Banquet Speakers. "Carnival Glass Memories" by George & Mavis Loescher |
| Auction | May 3 2003 10:00 am | Jim Wroda Auction Svc.; 350 piece Carnival Glass Auction; Ice Green Wide Panel Epergne-butterscotch Aqua Opal Daisy & Plume rosebowl; Columbus Airport Hotel; 750 Stelzer Rd., Columbus, OH |
| Convention | May 8-10 2003 | Keystone Carnival Glass Club Convention; Holiday Inn; Morgantown, PA; 1-800-339-0264; Burns Auction Svc; Bill Richards 330-755-2620 brnzauctsv@aol.com; Contact Sharon Royale 660-777-8126. |
| Auction | May 17 2003 | Seeck Carnival Glass Auction at the Seeck Auction Center, 15564-300th St., Mason City, IA; 641-424-1116; jimjan@seecauction.com |
| Auction | May 23-24 2003 9:30 am | Jim Wroda Auction Svc., 5th Annual Memorial Day Antique Auction—2 day; Over 300 pcs of Carnival Glass; Midwest Auction Facility; 5239 St Rt. 49 S.; Greenville, OH |
| Auction | May 24 2003 | Reichel Auction Svc.; Boonville, MO; 660-882-5292; mreichel@undata.com; IL Collector |
| Auction | June 21 2003 | Reichel Auction Svc Booneville, MO; 660-882-5292; mreichel@undata.com; Carnival Glass Auction |
| Convention & Auction | June 24-27 2003 | ACGA Convention; Embassy Suites Airport, Coraopolis (Pittsburg), PA; 412-264-1800; Auction by Burns Auction Service |
| Convention & Auction | July 15-19 2003 | ICGA Convention; Embassy Suites North; Indianapolis, IN; 317-872-7700 (8am-6pm); Room Rates \$104 per day; Auction by Seeck Auction Co. |
| Convention & Auction | August 7-10 2003 | Pacific NW Carnival Glass Club; Best Western Greenwood Inn; Beaverton, OR; Contact Dennis Swafford 503-925-9301; swafford@earthlink.net |
| Convention & Auction | September 25-27 2003 | Northern California Carnival Club/San Joaquin Valley Carnival Club; Red Lion Hotel; Modesto, CA; 209-521-1612; Contact June McCarter @ 209-523-6778; Auction by Burns Auction Service |
| Convention & Auction | October 16-19 2003 | Air Capital Carnival Glass Convention; Holiday Inn Airport; Wichita, KS; Reichel Auction Svc.; Contact Don Kime 316-733-8424 |