

HOACGA BULLETIN

FEBRUARY 2006



HEART OF AMERICA CARNIVAL GLASS ASSOCIATION

(Since 1973)

President

Robert Grissom

7517 Evanston
Raytown, MO 64138
Phone: (816) 356-5320
e-mail: bobimocg@sbcglobal.net

Vice President

Don Lacock

PO Box 33
Delia, KS 66418
Phone: (785) 771-3125

Treasurer

Cliff Ball

572 W Park Street
Olathe, KS 66061
Phone: (913) 782-0415

Secretary

Ann McMorris

PO Box 4361
Topeka, KS 66604-0361
Phone: (785) 478-9004
e-mail: mcmorris@woodsland.com

Bulletin Secretary

Eleanor Mochel

15427 Woodward Court
Overland Park, KS 66223
Phone: (913) 685-2182
Fax: (913) 402-1727 (anytime)
e-mail: emochel@yahoo.com

Membership expiration month and year is posted on address label
Following the name: (i.e. 506 = expires May 2006)

Opinions and information expressed in the HOACGA bulletin are not necessarily those of the Bulletin Secretary or Officers. Neither HOACGA nor Bulletin Secretary accepts any responsibility for accuracy or claims made, or for any outcomes resulting from the use of the information either printed or implied.

TINY TWIGS VASES

By Alan and Lorraine Pickup



This petite vase was an early Dugan carnival glass product that was previously made in opalescent glass. Both the opalescent and the carnival versions were made during the 1904 to 1913 Dugan period. These vases are somewhat rare in carnival glass but are reasonably available in opalescent glass colors in two sizes. The smaller sizes are shown here in flint opal, blue opal and vaseline opal with a couple of purple carnival glass vases. And like their opalescent cousins the carnival glass tops vary in shape. The taller stretched Twigs Bud Vases came along a few years later and are easily found in marigold and an occasional amethyst vase can be found. These vases were made in the Diamond Glass Company years, 1913 to 1931 rather than by the earlier Dugan Glass period.

Available color wise, the Tiny Twigs is just the opposite from the stretched Twigs Bud vase as it is more often than not found in a very dark amethyst and rarely found in marigold. The two common carnival glass production shapes shown are called Crimped Jack in the Pulpit and Tri-Ruffled. Certainly other shapes may exist. Which of these two shapes shown here is more valuable is kind of questionable, we think, as neither shape is found very often. It may just be a matter of shape preference rather than rarity that determine the value that collectors are willing to pay.

Standing all of three and one half to five inches tall and with the somewhat delicate twig branches these vases were in all probability very susceptible to damage. The carnival glass Tiny Twigs vases are made with thicker glass and so are much heavier than the opalescent versions. This may indicate that they were having some problems during manufacture and even using the heavier glass, production was very limited. This would explain their rarity today.

ORANGE PEEL

By Barb Chamberlain

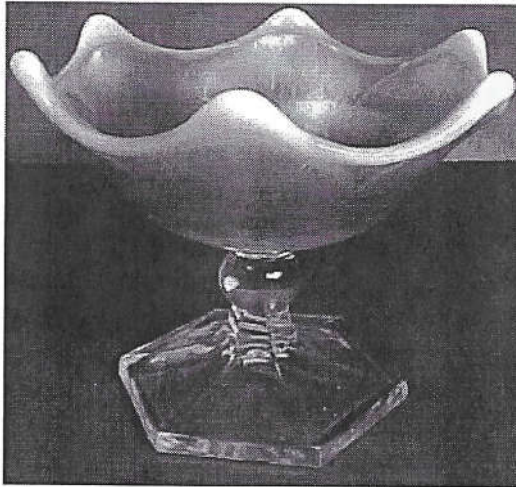

Orange Peel, originally named #69 Orange Set, was a product of the Westmoreland Glass Company, with the iridized pieces dating to 1909. This pattern is known in a limited number of pieces in both iridized and non-iridized. Known shapes are the punch bowl and base, punch cups, custard cups, and a stemmed sherbet.

According to Edwards and Carwile, all pieces are found in marigold. The stemmed sherbet can also be found in amethyst and teal, and had priced one in russet green. Punch bowls and cups are listed in amethyst and teal. Dave Doty and Tom and Sharon Mordini have punch sets selling in amethyst, marigold, and teal. Doty has an amber punch cup selling as well. He reports sherbets selling in marigold and peach opal.

Chas. West Wilson, in Westmoreland Glass, believes the punch sets were made only in carnival glass, while the other shapes were made with fired on orange coloring, as well. He reports that a Butler Brother's catalog described the Orange Peel pattern as "realistic as nature", which it is, of course. The Butler Brother's ad that he pictures shows the punch bowl and base pictured with what we call the custard cups, the ones with the flames at the top. He said these were known as sherbets or bowls with handles. What we call the sherbets, he refers to as bowls with high colonial crystal foot.

Both styles of cups have the rustic twig handle, which is similar, if not the same, to the handles on Fruit Salad punch cups, also a product of Westmoreland Glass.

I found it interesting that both styles of Orange Peel cups could be made with the same mold, just by changing the plunger. This allowed the punch cup to have the height of the rim raised to make the smooth top edge, which, of course, made it much easier to drink from it.

Have you seen the cup with the flames in carnival glass? Chas. West Wilson believed that this cup was sold only with the orange decoration, but then, it was pictured with the punch bowl which was listed as iridescent in the Butler Brother's ad. Also, another of his thoughts is that if the base of the cups are not ground and polished, they were a later version.

Pictured with this article is a peach opal sherbet, that to me, appears to be flattened more than the normal sherbet. I don't have a normal sherbet to compare. This stands about 3 1/2" to the top of the flames, and has an opening diameter of about 4 3/8" at the widest. Perhaps we could call this a sherbet compote. Also pictured is an amethyst punch cup and a peach opal Fruit Salad punch cup to compare the handles.

Do you have any pieces in different shapes or colors than I have listed? If so, please let either Eleanor Mochel or me know.

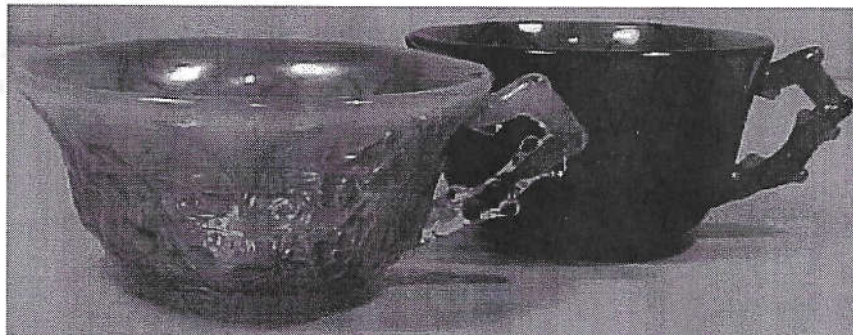

SHASTA DAISY SHASTA DAISY WITH PRISM BAND

By Bob Smith



Although Northwood made a pre-carnival pattern called Shasta Daisy this enameled pattern is not a Northwood product, but came out of the Fenton factory. First brought to the attention of collectors in Cecil Whitley's book "World of Enameled Carnival Tumblers" it has become one of the more eagerly sought after enameled water sets for the beauty and simplicity of the flower design. It is not a busy pattern and the fact that it was made only in the pastel colors of ice green and white makes it very desirable. Marigold has been rumored, but has yet to surface.

The enameling was applied by the ladies in the decorating room of the Fenton factory. I suppose that one at time or another, collectors have been told the story that the enameling was done by the worker's wives who were brought the blanks by their husbands to paint them at home. Romantic as this sounds these items did not leave the factory until they were a finished product.

The primary colors of the enameled daisies are green and white. The smaller tumbler is perfectly smooth inside and out, but the one with the prism band has ten ribs on the inside which extend through the base of the glass. The prism band itself is just a series of closely packed straight lines approximately $\frac{5}{8}$ of an inch thick. The measurements of the former is $3 \frac{5}{8}$ " high, $2 \frac{3}{4}$ " rim and a $2 \frac{3}{8}$ " plain base. The prism band tumbler is taller at 4" high, 3" rim and a $2 \frac{1}{8}$ " base.

These tumblers are not considered rare, but they definitely are in the "tough to find" category, especially the one with the prism band. Apparently they did not make as many banded ones as the plain ones. Happy Hunting!

Feedback: necgabobsm@aol.com

2006 HOACGA CONVENTION

By Bob Grissom

Plans for the 2006 HOACGA Convention are now underway, I am sure you will want to be in attendance at this convention. It will be April 26-30, 2006 at the same place as it has been for the past 10 years, the Embassy Suites Airport Hotel in Kansas City, MO, telephone 816-891-7788, the room rate is \$104.00 per day. The Hotel is located near the Kansas City International Airport (free shuttle service provided by the Hotel). All of the rooms are two room suites. A cooked-to-order breakfast and/or a breakfast buffet and the Managers reception each evening are included with the room rate.

RESERVATIONS - If you are considering attending the convention, **please make your reservations early**. The reservation can always be cancelled if you cannot attend. After April 1, 2006, the room charge will be the regular rate and a room may not be available. If you call for a reservation and are told there are no rooms available, or if you have a problem making your reservation, please call Bob Grissom (816-356-5320 home, or 816-896-1931 cell). Bob will make every attempt to accommodate everyone who wants to attend.

ROOM ASSIGNMENTS - Bob Grissom pre-assigns all the rooms. This facilitates our effort to put members on the lower floors and in a group. The 3rd floor is a smoking floor. Occasionally, it is necessary to place non-smokers on the 3rd floor in order to keep the group together. Bob does know some members cannot tolerate a smoking room, so if you are assigned a 3rd floor room and cannot accept it, contact Bob Grissom at the hotel and he will work to make a change for you.

PETS - Small pets are allowed. When you check in, please tell the clerk that you will have an animal in the room.

PRE-REGISTRATION - It is helpful to have those attending the convention to be pre-registered. This gives the secretary an opportunity before the convention to prepare your packet with the program, badges, and other information and you can avoid a wait at the registration table. A special extra is that those members who pre-register will have their names entered into a drawing for a special piece of glass to be awarded at the banquet. You must be present to win.

HOSPITALITY ROOM & DIRTY BINGO - For those arriving on Wednesday, we are planning to have a Hospitality Room with food and drink. The time and location will be announced on the Schedule of Events. After the Hospitality Room closes, we will play "Dirty Bingo" in a location to be announced.

ROOM DISPLAYS - We encourage you to bring glass and set up a room display. Displays should be set up in front of your room window so they can be viewed and judged from the hallway. Displays are always an enjoyable, educational and conversational part of the convention. This is also a fine opportunity to view other displays and view something you have not seen before as well as get a look at some outstanding pieces of glass. Many unique ways of displaying glass have been used.

2006 HOACGA CONVENTION continued...

DISPLAY/SALE TABLES - 6 FOOT TABLES - Request the number of tables you will need for your display or selling glass when you make your room reservation. Table rental charge is \$15 per table for the duration of the convention.

JOHN & LUCILE BRITT AWARD FOR EXCELLENCE IN CARNIVAL GLASS - The Award will be presented to Carl and Eunice Booker. Every carnival collector know the Bookers and how much they have contributed to the Carnival Glass collecting hobby. They have given educational seminars, been the editors of the ICGA Pump for many years and they have served on the Board of Directors of both the ICGA and ACGA and also their local club. They will be honored at the Luncheon on Friday. Maybe we can get Floyd Whitley and Carl Schroeder to give some background information about them.

FRIDAY LUNCHEON/ANNUAL BUSINESS MEETING - Following the luncheon and award, the annual business meeting will be held. We encourage those in attendance at the luncheon to remain for the business meeting as this is an opportune time to put forth your ideas and suggestions for the coming year to aid the officers in their decisions.

EDUCATIONAL TALKS - We will have an educational talk by David Shetlar Co-author of the "American Iridescent Stretch Glass" book. We are very pleased to have him as one of our speakers. This is another aspect of our Carnival Glass collecting.

We will also have a seminar presented by Dr Roy Hieger on Imperial Glass geometric patterns, a program you won't want to miss.

BANQUET - Cliff Ball, our club Treasurer, will be the banquet speaker. Cliff retired as Divisional Director of Hallmark Cards where he was employed for 40 years. Cliff and his wife Jo Ann have enjoyed 58 years of marriage. They have 5 children, 17 grandchildren and 4 great-grandchildren. Cliff and Jo Ann started their Carnival Glass collecting in 1992. They have been and continue to be an asset to HOACGA and Carnival Glass.

SPECIAL RECOGNITION AWARD - There are many members that always provide help for the club. This year we are going to recognize one of those members at a special time during the convention. We will announce who the recipients are at the time the award is given. This year that person(s) know that they are receiving the award, but we want it to be a surprise for the recipient as well as the members in attendance. We do not have the time scheduled as yet, but we will make the arrangements for the award.

SPECIAL GLASS DISPLAY - We will be having a display of Vases. I know that everyone has a few vases in their collection that you would be willing to share. Vases have become a popular item for collecting in the past few years and we know this will be an opportunity to learn more about this subject.

2006 HOACGA CONVENTION continued...

SILENT AUCTION - Ed Kramer presides over the Silent Auction. This function raises money for HOACGA. The goal is to have approximately 50 items in the silent auction. This is a reminder - you may wish to contribute a piece or two of carnival that you got at a bargain or have duplicates or it could be something other than old carnival glass (books, crafts, jewelry, new carnival, souvenirs). To let Ed know of a contribution, call him at 913-642-3587 or email dward691@aol.com and use the subject "silent auction" as he may not recognize your email address.

AUCTION - One of the highlights, as you have previously read in the bulletin, is the auction of the Pete & Paula Bingham collection. They will be selling about 325 pieces from their great collection. One of the pieces will be the Blue "Peoples Vase." The Jim Wroda Auction Co. will be conducting the auction. This is a special opportunity to add some very nice glass to your collection. (I attended the TX quarterly meeting last month, which was at the Bingham's home. It was a treat to see their fine collection.) We understand that Pete & Paula are planning on retiring and will be moving to the Seattle, WA area for their retirement.

Be sure to make plans to attend the convention. We are doing our best to make it worth your time!

CONVENTION DISPLAY 2006

By Bob Grissom

Each year HOACGA members have shared some of their glass in order to have a spectacular carnival glass convention display. This display is organized and assembled as an educational display for all of the members attending the convention to view and enjoy. A discussion is also presented by a member that is knowledgeable about the glass being displayed.

Again at the 2006 convention, a major display of VASES is being planned. In order for these programs to be as enjoyable as they have been in the past requires members to be willing to contribute some of their glass for the display.

This display will have all of the various types of vases, from the Jardiniere to some of the small Morning Glory vases. If you have a vase(s) that you would be willing to have included in the display, please notify me.

PLEASE SEND THE LIST TO:

Bob Grissom
7517 Evanston
Raytown, MO 64138
or email: bobimocg@sbcglobal.net
816-356-5320

2006 HOACGA CONVENTION REGISTRATION FORM APRIL 26-30, 2006 (Wed - Sun)

MEMBERSHIP RENEWAL (Annual) \$ _____
 \$35 United States & Canada; \$50 Foreign

CONVENTION REGISTRATION
 Number attending _____ \$5 per person \$ _____

LUNCHEON – FRIDAY, APRIL 28 – 12:30 P.M.
 Number attending _____ @\$18.50 per person \$ _____

Anyone desiring to substitute an herb grilled chicken breast with a special sauce in place of the salmon entrée being served at the luncheon on Friday, please notify Ann McMorris no later than Tues., April 25.

BANQUET – SATURDAY, APRIL 29 – 6:30 P.M.
 Number attending _____ @ \$29.00 per person \$ _____

TICKETS FOR SPECIAL DRAWING FOR \$1,000.00
 \$1 each _____ 12 for \$10 _____ 36 for \$25 _____ \$ _____

Check # _____ TOTAL ENCLOSED \$ _____

Wedding Anniversary if married more than forty (40) years _____

NAME(S) _____
 First and last name of each person as they will appear on their name badge

ADDRESS _____

CITY/STATE/ZIPCODE _____

E-MAIL ADDRESS _____

PHONE NUMBER _____

**Make checks payable to HOACGA and send to
 Ann McMorris, P. O. Box 4361, Topeka, KS 66604-0361
 Phone: 785-478-9004; email: mcmorris@woodland.com**

To help in planning, please complete the following:

I/We plan to arrive at the Convention on Tues. _____ Wed. _____ Thurs. _____ Fri. _____
 I/We will attend the Wednesday Night Hospitality Room Yes _____ No _____
 I/We plan on having a Room Display Yes _____ No _____
 I/We will have Glass for Sale in our room Yes _____ No _____

2006 HOACGA CONVENTION SCHEDULE

BREAKFAST IS SERVED EACH MORNING FROM 6:00 am to 9:30 am
MANAGERS RECEPTION EACH EVENING FROM 5:30 pm to 7:00 pm
(This gratuity included as part of the Hotel room price)

We welcome donations for the Silent Auction, Please call Ed Kramer at 913-642-3587
or email dward691@aol.com, he will be in (Room 202)

If you have a Room Display, please sign in at the Registration Desk. Room Displays will be judged by all members. Have your displays viewable at all times. Ballots are to be placed in the ballot box at the Registration Desk.

WEDNESDAY, APRIL 26

2:00 pm to 5:00 pm: Registration - PRE-CONFERENCE AREA
(View Whimseys to be sold at the Banquet)
5:30 pm to ??????: Hospitality - Suites 431 & 432
8:00 pm to 9:00 pm: Dirty Bingo - AMBASSADOR ROOM, Come join us for a little fun for this hour or so, you may win a prize.

THURSDAY, APRIL 27

9:00 am to Noon: Registration - PRE-CONFERENCE AREA
Sale of previous years Souvenirs, Educational Material and other club items.
(View Whimseys to be sold at the banquet)
9:30 am to 3:30 pm: Check-In of "VASES" for Display - SALON E
5:00 pm to 10:00 pm: View "VASES" Display - SALON E
4:30 pm: Educational Program - "IMPERIAL'S GEOMETRIC PATTERNS"
Presented by Dr. Roy Heiger - SALONS F, G, & H
7:00 pm: Educational Program - "STRETCH GLASS," Presented by Dave Shettlar
(Co-Author of "American Iridescent Stretch Glass")
9:00 pm: Hospitality - SOMETHING DIFFERENT - In order to get a piece of pie with whipped cream and coffee you will have to visit the various rooms where the pies will be located. The Pies will be distributed to rooms on each of the 2nd 3rd, & 4th floors. Coffee will be available on each floor also.

FRIDAY, APRIL 28

8:00 am to 9:30 am: Registration - PRE-CONFERENCE AREA
8:00 am to 4:00 pm: View "VASE" display - SALON E
10:00 am: Educational Program - "VASES"
12:30 pm: Luncheon & Presentation of the JOHN & LUCILE BRITT AWARD
CARL & EUNICE BOOKER - AMBASSADOR ROOM
2:00 pm: Annual Business Meeting (After Lunch) - AMBASSADOR ROOM
3:30 pm to 4:30 pm: OWNERS - Pick-Up glass from the "VASE" display
6:00 pm: Viewing Auction Glass (PETE & PAULA BINGHAM COLLECTION)
Wroda Auction Service, SALON E, F, G, & H
8:30 pm: Hospitality (Cake & Coffee) - PARTY DECK.

SATURDAY, APRIL 29

7:00 am: View Auction glass - SALONS E, F, G & H
8:00 am to 9:00 am: Registration - PRE-CONFERENCE AREA.
9:30 am: Auction - PETE & PAULA BINGHAM Collection - SALONS E, F, G, & H.
3:30 pm: Silent Auction ends - 2nd Floor by double elevators
6:30 pm: Banquet - CLIFF BALL will be the Banquet speaker - SALONS E, F, G & H
Room Display Awards - Auction of Souvenir & Special Piece
Whimseys; Drawing for the \$1000.00 & other raffle prizes.

SUNDAY, APRIL 30

6:30am to 10:30 am: "Ready for the Trip Home" - complimentary cooked-to-order breakfast.

\$1000.00 CASH DRAWING

When thinking of a piece of glass to be given away as a prize, we find it difficult to come up with an item that would be appealing to all members. So the decision is to offer a Thousand dollar cash prize. This should fit into any ones collection. The winner can use the money to buy the piece that they would like to have, or at least make a down payment on it.

For a Ten dollar donation to HOACGA your can enter your name twelve times or for a \$25.00 donation you can enter your name 36 times for an opportunity to win the \$1,000.00. To those that like to take a few chances at the Casinos, the odds may be better at this drawing.

The entry forms are included in this bulletin. Please fill out the necessary information and return it to the Secretary, Ann McMorris, P.O. Box 4361, Topeka, KS 66604-0361. Your entries will be entered for the drawing, which will be held at the Banquet on April 29, 2006. You do not have to be present to win.

After drawing the winning name there will be 5 additional drawings for some lessor prizes. Only those members present will be eligible for these prizes.

NEXT REGULAR HOACGA MEETING

By Ed Kramer

The next regular bi-monthly meeting of HOACGA is scheduled for Sunday, March 26, 2006 at 2:00 pm at the Prairie Village Community Center at 7700 Mission Road, Prairie Village, KS. We will discuss Carnival Glass with Flowers in the pattern.

MARCH ANNIVERSARIES

Joe & Shirley Williams
606 N Orchard
Prairie City, IA 50228
Married March 16, 1952

Jerry & Bertie Metzger
RR 1, Box 85
Bragg, OK 74423
Married March 26, 1955

Vern & Susie White
405 - 1st Street
Grafton, IA 50440
Married March 21, 1946

Leslie & Elsie Shawver
222 Rainbow Drive
San Antonio, TX 78209
Married March 11, 1948

Donald & Suzanne McWharf
2598 County Road 6
Hammond, NY 13646
Married March 30, 1963

Edward & Edna Martin
34 S Weber Road
N Muskegon, MI 49445
Married March 5, 1946

*If you would like to be included in the Anniversary Section of the Bulletin,
Please submit your information to the Bulletin Secretary.
(40 years married and above only please)*

**Return Tickets and
Checks Made Payable to:**

**HOACGA
Attn: Ann McMorris
PO Box 4361
Topeka, KS 66604-0361**

**Return Tickets and
Checks Made Payable to:**

**HOACGA
Attn: Ann McMorris
PO Box 4361
Topeka, KS 66604-0361**

**Return Tickets and
Checks Made Payable to:**

**HOACGA
Attn: Ann McMorris
PO Box 4361
Topeka, KS 66604-0361**

CONDOLENCES

REMEMBERING HAROLD WAGNER

By Steve Maag

I first met Harold Wagner in 1990, not long after opening a small antiques and crafts shop in Millersburg, OH. I did not know anything about Millersburg Glass at that time. I had found some Ohio Star punch cups and had them for sale at my shop, but had them mislabeled. I was not there when Harold came in the first time, but he told the person there what the cups were and left his number to call. That is how I met Harold and this demonstrates how he was willing to share his knowledge and love of Millersburg Glass.

I joined several Carnival Glass associations, went to conventions, auctions, and saw collections because of Harold's mentoring and introductions. We had a great time and I learned a lot during the times we spent together.

Harold and I did a couple seminars together on Millersburg. He did not want to speak on his own, even though he had much more knowledge and many more experiences to relate. He had some of the best glass and was happy to bring it to show and share at the conventions.

We did a lot of trading back and forth. We often razzled each other about who got the better deal. One of the best laughs we had was for a convention display, I painted an Ohio Star crystal punch bowl and base red. Harold displayed it in his room and fooled some people!

The large turnout at the Memorial Service was evidence of what a well-liked and respected man Harold was in the community. Two common words mentioned were gentleman and integrity. Even through his last months of suffering, he epitomized a true gentleman with integrity and trust in the Lord. I'll miss you Harold.

Roger Gladson of Milwaukee, WI passed away on January 10, 2006, succumbing to a short battle with brain cancer.

Roger and his companion Greg belong to HOACGA and other Carnival Glass clubs and would attend conventions.

You may send condolences to: Greg Penoske, 5505 N 40th St., Milwaukee, WI 53209

SILENT AUCTION - HOACGA CONVENTION 2006

By Ed Kramer

We will again be having a Silent Auction at the 2006 HOACGA Convention. This is a fund raiser for the HOACGA Treasury, and is used to help with the ever increasing cost of the convention and operations of the club. Everyone seems to enjoy it. Here is a reminder to bring a piece or two of carnival glass, which might be a duplicate of something you have, or perhaps something you got at a real bargain. Other items (not carnival glass) are welcome too. It could be something you made or something your City or State is known for. We are aiming for about sixty items.

We very much appreciate the "regular" contributors, but welcome others who have not participated to join in this year. Please let me know if you can help us. Thanks.

Ed Kramer

Ph: 913-642-3587; email: dward691@aol.com
4305 W 78th St, Prairie Village, KS 66208

AUCTIONEER'S CORNER

Any Auctioneer who is a member of HOACGA is welcome to send in an article each month about his current Carnival Glass Auctions and the results thereof.

Seeck Auctions

Upcoming Auctions...

March 4
S Diego/S California Convention Auction
Ontario, CA - Moline Cline Collection

March 18
Texas Club Convention Auction
Dallas, TX

May 13
Carnival Glass Auction
Rock Falls Community Center
Rock Falls, IA

June 3
Lincoln Land Convention Auction
Milwaukee, WI

Please watch our website for complete catalogs and lots of pictures:
www.seeckauction.com

JIM WRODA AUCTION SERVICE

5239 State Route 49, S Greenville, OH 45331

March 11, 2006, 9:45am
Danny & Kelly Smith of Asheville, NC Carnival Glass Collection
Over 400 pieces of carnival glass, including fruit bowls, punch sets, plates, 20+ water sets and vases. This collection is all about color.

April 29, 2006, 9:30am
Embassy Suites Hotel, Kansas City Airport
Carnival glass auction - HOACGA Convention
Selling the collection of Pete & Paula Bingham of Reisel, TX. Don't miss this super auction.

Mordini's 2005 Carnival Glass Auction Price Report

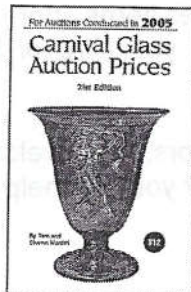

For auctions conducted in 2005 Order Now!

Auction reports to be mailed in mid January, 2006

Tom and Sharon Mordini's 21st annual Carnival Glass Auction Price Report for all major carnival glass auctions conducted in 2005. Listing over 5,000 items of carnival glass sold at major carnival glass auctions in the U.S.

Order Now!

Don't be without this valuable resource

Prices are as follow:

2005 Report \$12
2009 Report (2 or more, each) \$11
Back Issues (P&S \$9 \$3 \$1 \$2 \$3 \$4) \$8

Canadian orders should be by Canadian Postal money order in U.S. funds
Overseas add (per Report) \$1.00 International Money Order in U.S. funds

Order from Tom & Sharon Mordini
36 N Merrill, Freeport, IL 61032
Phone 815-295-4407 or email tom@mordini.com

JIM WRODA AUCTION SERVICE

Price Results: November 11-12, 2005 Carnival Glass Auction

1. \$35	78. \$30	153. \$30	B. \$185
2. \$75	79. \$12.50	154. \$20	C. \$475
3. \$30	80. \$35	155. \$45	D. \$35
4. \$40	81. \$80	156. \$40	E. \$35
5. \$55	82. \$40*	157. \$70	F. \$22.50
6. \$125	83. \$105	158. \$45	G. \$40
7. \$135	84. \$65	159. \$27.50	221. \$575
8. \$45	85. \$80	160. \$17.50	222. \$950
9. \$325	86. \$35	161. 3@ \$45	223. \$625
10. \$75	87. \$20	162. \$22.50	224. \$275
11. \$85	88. \$25	163. \$17.50	225. \$400
12. \$125	89. \$55	164. \$45	226. \$525
13. \$15	90. \$90	165. \$20	227. \$2,700
14. \$15	91. \$65	166. \$45	228. \$10,500
15. \$25	92. \$600	167. \$20	229. \$1,300
16. \$10	93. \$70*	168. \$20	230. \$550
17. \$35	94. \$135	169. \$20	231. \$400
18. \$35	95. \$135	170. \$30	232. \$75
19. \$40	96. \$50*	171. 2@ \$17.5	233. \$225
20. \$60	97. \$50	4@ \$5	234. \$750
21. \$100	98. \$70	172. \$20	235. \$10,500
22. \$30	99. \$60	173. \$17.50	236. \$1,300
23. \$125	100. \$55	174. \$17.50	237. \$3,000
24. \$110	101. \$50	175. \$15	238. \$950
25. \$30	102. \$140	176. 2@ \$25	239. \$2,400*
26. \$7.50	103. \$80	177. 4@ \$5	240. \$6,000
27. \$25	104. \$25	178. various	241. \$900
28. \$85*	105. \$40	179. \$25	242. \$400
29. \$25	106. \$50*	180. \$10	243. \$3,000
30. \$55	107. \$75	181. \$30	244. \$400
31. \$25	108. \$55	182. \$17.50	245. \$950
32. \$20	109. \$55	183. \$95	246. \$400
33. \$45	110. \$35	184. \$50	247. \$1,100
34. \$80	111. \$40	185. \$10	248. \$275
35. \$27.50	112. \$22.50	186. \$40	249. \$600
36. \$20	113. \$30	187. \$5	250. \$400
37. \$85	114. \$25*	188. Various	251. \$1,400
38. \$50	115. \$55	189. 1-\$70-bo	252. \$900
39. \$60	116. \$50	1-\$55-cr	252A. \$2,900
40. \$85	117. \$30	3-\$45-vpm	253. \$650
41. \$65	118. \$45	1-\$25-b	254. \$850
42. \$25	119. \$30	3-17.5-vgb	255. \$9,000
43. \$95	120. \$80	190. \$130	256. \$3,600
44. \$25	121. \$60	191. \$85	257. \$6,000
45. \$7.50	122. \$20	192. \$225	258. \$600
46. \$55	123. \$30	193. \$425*	259. \$225
47. \$95	124. \$50	194. N/A	260. \$600
48. \$275	125. \$40	195. \$475	261. \$450
49. \$80	126. \$30	196. \$100	262. \$95
50. \$40	127. \$190	197. \$375	263. \$700
51. \$85	128. \$35	198. \$135	264. 1@ 750
52. \$30	129. \$15	199. \$375	1@ 450
53. \$55	130. \$105	200. \$40	265. \$250
54. \$185	131. \$35	201. \$75	266. \$160
55. \$90	132. \$40	202. \$285	267. \$375
56. \$160	133. \$20*	203. \$35	268. \$195
57. \$350*	134. \$35*	204. \$150	269. \$250
58. \$20*	135. \$120	205. \$55	270. \$30
59. \$20	136. \$35	206. \$125	271. \$2,700
60. \$35	137. \$30	207. N/A	272. \$65
61. \$20	138. \$25	208. \$25	273. \$150
62. \$17.50*	139. \$30	209. \$37.50	274. \$675
63. \$50	140. \$15	210. 3@ \$10	275. \$450
64. \$35	141. \$45	211. \$475	276. \$200
65. \$10	142. 2@ \$35	212. \$75	277. \$2,300
66. \$15*	3@ \$25	213. \$50	278. \$5,500
67. \$35*	10 for 70	214. \$75	279. \$4,000
68. \$30	143. \$40	215. \$95	280. \$185
69. \$60	144. \$25	216. \$425	281. \$7,200
70. \$275	145. \$30	217. \$400	282. \$725*
71. \$145	146. \$125	218. \$300	282A. 6@ \$85
72. \$95	147. \$125	219. \$400	283. \$235
73. \$30	148. \$25	220. \$39,000	284. \$175
74. \$70	149. \$45	End Friday	285. \$225
75. \$42.50	150. \$95	A. 1@ \$100	286. \$350
76. \$55	151. \$45	4@ \$65	287. \$145
77. \$25	152. \$17.50	3@ \$15	288. \$1,500

289. \$300	362. \$750	437. \$ 425	515. \$ 45*
290. \$250	363. \$475	438. \$ 425	516. \$ 525
291. \$135	364. \$1,200	439. \$ 2,300	517. \$ 950
292. \$350	365. \$475	440. \$ 2,000	518. \$ 1,100
293. \$125	366. \$525	441. \$ 275	519. \$ 350
293A. \$5,500	367. \$350	442. \$ 200	520. \$ 275
294. \$135	368. \$325	443. \$ 255	521. \$ 285
295. \$55	369. \$325	444. \$ 245	522. \$ 275
296. \$3,000	370. \$135	445. \$ 150	522A. \$ 500
297. \$2,000	371. \$1,875	446. \$ 375	522B. \$ 275
298. \$300	372. \$1,000	447. \$ 195	522C. \$ 75
299. \$2,250	373. \$875	448. \$ 85	523. \$ 75
299A. \$5,000	374. \$700	449. \$ 100	524. \$ 110
300. \$375	375. \$1,050	450. 2@ \$110	525. \$ 225
301. \$1,450	376. \$ 600	451. \$ 145	526. \$ 575
302. \$65	377. \$ 1,300	452. \$ 325	527. \$ 200
303. \$145	378. \$ 1,250	453. \$ 2,800	528. \$ 210
304. \$225	379. \$ 5,500	454. \$ 225	529. \$ 60
304A. N/A	380. \$ 4,000	455. \$ 1,950	530. \$ 1,300
305. \$1,400	381. \$ 435	456. \$ 300	531. 1,200
306. \$200	382. \$ 1,850	457. \$ 1,300	532. \$100
307. \$1,400	383. \$ 600	458. \$ 2,000	533. \$ 400
308. \$200	384. \$ 75	459. \$ 250	534. \$ 175
309. \$75	385. \$ 275	460. \$ 1,200	535. \$ 1,100
310. \$90	386. \$ 85	461. \$ 1,000	536. \$ 750
311. N/A	387. \$ 550	462. \$ 1,400	537. \$ 1,200
312. \$1,500	388. \$ 1,000*	463. \$ 225	538. \$ 225
313. \$210	389. \$ 275	464. \$ 300	539. \$ 325
314. \$650	390. \$ 200	465. \$ 135	540. \$ 225
315. \$325	391. \$ 3,000	466. \$ 325	541. \$ 350
316. \$750	392. \$ 2,300	467. \$ 50	542. \$ 1,000
317. \$175*	393. \$ 45	468. \$ 95	543. \$ 950
318. \$1,000	394. \$ 600	469. \$ 600	544. \$ 400
319. \$300	395. \$ 625	470. \$ 350	545. \$ 350
320. \$95	396. \$ 675	471. \$ 375	546. \$125
321. \$225	397. \$ 400	472. \$ 175	547. \$250
322. \$425	398. \$ 700	473. \$ 175	548. \$135
323. \$95	399. \$ 700	474. \$ 5	549. \$85
324. \$2,300	400. \$ 2,000	475. \$ 45	550. \$275*
325. \$700	401. \$ 2,100	476. \$ 65	551. \$35
326. \$1,400	402. \$ 1,200	477. \$ 175	552. \$150
327. \$400	403. \$ 1,000	478. \$ 95	553. \$750
328. \$175	404. \$ 750	479. \$ 85	554. \$ 10
329. \$250	405. \$ 100	480. \$ 55	555. \$ 75
330. \$475	406. \$ 400	481. \$ 55	556. 4@ \$25
331. \$400	407. \$ 400	482. N/A	557. \$ 250
332. \$700	408. \$ 400	483. \$ 40	558. \$ 35
333. \$200	409. \$ 1,600	484. \$ 30	559. \$ 30
334. \$155	410. \$ 300	485. \$ 85	560. \$ 175
335. \$1,500	411. \$ 400	486. \$ 25	561. \$ 125
336. \$325	412. \$ 100	487. \$ 55	562. \$ 35
336A. \$425	412A. \$ 150	488. \$ 15	563. \$ 30
336B. \$175*	412B. \$ 300	489. \$ 10	564. \$ 215
336C. \$625	412C. \$ 750	490. \$ 55	565. \$ 300
337. \$485	412D. \$ 1,100	491. \$ 2,100	566. \$ 115
338. \$200	413. \$ 800	492. \$ 1,500	567. \$ 850
339. \$1,700	414. \$ 400	493. \$ 700	568. \$ 150
340. \$75	415. \$ 275	494. \$ 600	569. \$ 55
341. \$225	416. \$ 175	495. \$ 300	570. \$ 80
342. \$250	417. \$ 900	496. \$ 200	571. \$ 35
343. \$165	418. \$ 775	497. \$ 1,250	572. \$ 55
344. \$55	419. \$ 550	498. \$ 600	
345. \$115	420. \$750	499. \$ 900	
346. \$150	421. \$ 400*	500. \$ 275	*indicates damage or change to item
347. \$85	422. \$ 900	501. \$ 1,200	
348. \$155	423. \$ 825	501A. \$ 1,800	
349. \$200	424. \$ 475	502. \$ 625	
350. \$185	425. \$ 450	503. \$ 325	
351. \$925	426. \$ 1,500	504. \$ 75	
352. \$700	427. \$ 3,000	505. \$ 675	
353. \$350	428. \$ 2,500	506. \$ 5,500	
354. \$250	429. \$ 2,200	507. \$ 175	
355. \$1,400	430. \$ 950	508. \$ 1,200	
356. \$350	431. \$ 1,700	509. \$ 450	
357. \$325	432. \$ 650	510. \$ 800	
358. \$275	433. \$ 400	511. \$ 200	
359. \$325*	434. \$ 700	512. \$ 700	
360. \$2,000	435. \$ 600	513. \$ 275	
361. \$1,200	436. \$ 600	514. \$ 380	

SEEK AUCTIONS
Highlights from the Robert Bishop Estate Carnival Glass Auction
November 19, 2005, Lots 239-803

- 1100 248. Big Basketweave 9" vase - celest blue - super pretty, very rare
500_ 252. Double Scroll console set - aqua teal - neat set
800_ 253. Wishbone ftd ruffled bowl - ice blue - very pretty example, rare
1800 262. Tree Trunk mid-size 12" vase - ice green - very rare, nice
950_ 263. Tree Trunk mid-size 12" funeral vase - white - frosty & pretty, scarce
1350 265. Tree Trunk mid-size 12 1/2" funeral vase - marigold - fantastic, as nice as they get
1300 269. Peacock 9" plate w/BW back - white - super pretty, rare w/back pattern
2200 274. Peacock at the Fountain 6 pc. water set - ice blue - very rare & highly desirable set, nice
650_ 277. Peacock & Grape ruffled bowl - marigold on moonstone - super pretty, very rare
1000 289. Basketweave Open Edge JIP basket - vaseline
1000 290. Dbl Stemmed Rose deep round dome ftd bowl-celest blue-extremely rare whimsy shape, only one I can remember seeing
600_ 296. Waterlily ftd ruffled sauce - reverse amberina opal - very rare & highly desirable
900_ 317. Peacocks PCE bowl w/ribbed back - ice green - very scarce color & nice
500_ 363. Dragon & Lotus IC shaped bowl - reverse amberina - scarce color
600_ 385. Stag & Holly spt ftd ruffled bowl - red - very rare, irid. on backside only
1550 392. Butterfly & Tulip square shaped bowl - purple - very pretty, a carnival classic
500_ 439. M'burg Grape Leaves crimped edge ruffled bowl - marigold - radium & very rare, nice
2000 445. Rose Show 9" plate - amethyst - super pretty!
500_ 459. Singing Birds mug - white - nice
2750 463. Diamond Rib 18 1/2" funeral vase - marigold - super pretty big massive piece!
1800 464. Diamond Rib 19" funeral vase - green - also extremely rare, massive & wonderful!
800_ 470. Grape & Cable powder jar bottom - aqua opal - super pretty, who has the lid?
525,250 519. Embroidered Mums ruffled bowls w/ribbed backs(2) - blue - both nice, choice
575_ 523. Stippled Rays ruffled compote - celest blue - very pretty, scarce & desirable
900_ 532. Horse Medallion ftd nut bowl - red - scarce & very nice
850_ 538. Stippled Grape & Cable PCE bowl w/ribbed back - ice blue - rare & nice
600_ 550. Tornado lg size vase - green - nice
650_ 557. Diamond Point 7 1/2" squatty vase - ice green - super pretty, quite scarce
500_ 568. Strawberry epergne - purple - very hard to find, super nice
1200 573. Peacock at the Fountain 8 pc. punch set - purple - scarce & pretty
1000 607. Stag & Holly lg size ftd ruffled bowl - green - super pretty & very rare, great bowl!
575_ 618. Heavy Webb deep round bowl - peach opal - very rare & highly desirable
625_ 625. Luster Rose ftd fruit bowl red - extremely rare (small heat check in base)
850_ 631. M'burg Holly Sprig ruffled compote - green - extremely rare compote, only a couple known (tiny nick)
600_ 633. Vintage 7" ruffled bowl - aqua opal - very rare & nice
500_ 638. M'burg Seacoast pin tray - amethyst - scarce & highly desirable, nice
500_ 642. Peacock at the Fountain fruit bowl - purple - very pretty, scarce
2400 654. Homestead chop plate - purple - absolutely super, great even irid., a dandy!
1250 659. Leaf Chain 7" ruffled bowl - ice green - extremely rare & super pretty irid.!
625_ 666. Panther ftd ruffled sauce - red - super example, rare
600_ 672. Holly ruffled bowl - red - scarce & highly desirable
725_ 691. Peacock & Grape IC shaped bowl - red - very scarce & nice
600_ 732. Fruits & Flowers 10" ruffled bowl - ice green - scarce, very pretty
500_ 736. Dragon & Strawberry IC shaped bowl - marigold - pretty, scarce
500_ 759. Hearts & Flowers 9" plate w/ribbed back - purple - very rare & highly desirable
550_ 766. Stippled Peacocks 9" plate w/ribbed back - marigold - nice
1500 776. Poppy pickle dish - aqua opal - super rare & very pretty
600_ 777. Poppy pickle dish - ice blue - a real dandy
1000 787. N's Thin Rib mid-size 14 1/2" vase - sapphire - fantastic, a real beauty, Rare!
1350 788. N's Thin Rib mid-size 14" vase - vaseline - extremely rare & super

CARNIVAL GLASS EVENTS

FUNCTION	DATES	REMARKS
Convention & Auction	March 1-4 2006	San Diego/Southern CA 12th Annual combined Carnival Glass Convention. Ayres Suites, Ontario, CA Ph: 909-390-7778; Rate/nt: \$89-1 psn; \$94-2 ppl; \$99-3ppl; for info. contact Betty Robertson, 1430 Kendall Ave., Camarillo, CA 93010-3606; Auction by Seek Auctions, The Moline Cline Collection.
Auction	March 11 2006	Jim Wroda Auction Svc., Midwest Auction Facility, Greenville, OH; Collection of Danny & Kelly Smith of Asheville, NC; 9:45 am
Convention & Auction	March 18 2006	Seek Auctions; Texas Carnival Glass Club, Dallas, TX
Convention & Auction	April 26-30 2006	HOACGA Convention, Embassy Suites Hotel, Kansas City, MO; Jim Wroda Auction Service; Collection of Pete & Paula Bingham of Reisel, TX
Convention & Auction	May 4-6 2006	Keystone Carnival Glass Convention, Holiday Inn, Harrisburg, PA, 717-939-7841; Jim Wroda Auction Service 937-548-2640; Paul & Maybelline Poiry Collection of Ft Wayne, IN.
Auction	May 13 2006	Seek Auctions, Carnival Glass Auction, Mason City, IA
Auction	May 27 2006	8th Annual Memorial Wknd Auction, Jim Wroda Auction Svc., John & Jeanette Rogers collection, Midwest Auction Facility, Greenville, OH, 937-548-2640
Convention & Auction	June 3 2006	Seek Auctions, Lincoln Land Carnival Glass Club; Milwaukee, WI
Auction	June 30- July 1 2006	Jim Wroda Auction Service; Midwest Auction Facility, Greenville, OH; Collection of Carnival Glass Gretha Wagaman of Holly Hill, FL, 3:00pm
Auction	August 5 2006	Jim Wroda Auction Service; Midwest Auction Facility, Greenville, OH; Carnival Glass Collection of Ron & Barbara Shoff of Cape Girardeau
Auction	September 2 2006	Jim Wroda Auction Service; Midwest Auction Facility, Greenville, OH; Private KY Collection;
Auction	October 7 2006	Jim Wroda Auction Service 937-548-2640, Pete & Paula Bingham collection, Part 2, Holiday Inn Airport, Columbus, OH
Auction	November 11 2006	Jim Wroda Auction Service, Carnival Glass Auction, "To Be Announced"
Convention & Auction	January 27 2007	SSCGA Convention Auction; Jim Wroda Auction Service; Carnival Glass Collection of Bill & Sandy Reyan of Everett, PA
Auction	March 9 2007	Jim Wroda Auction Service; 200 pcs Millersburg Crystal
Auction	March 10 2007	Jim Wroda Auction Service; 400 pc. Carnival Glass Collection of Warren & Joan Place, Holiday Inn - Columbus Airport
Convention & Auction	April 28 2007	HOACGA Convention Auction, Jim Wroda Auction Service; Carnival Glass Auction of John & Jan Muehlbauer collection, Embassy Suites Hotel, Kansas City, MO

A Pleasure To Behold and A Privilege To Own

Pete Bingham

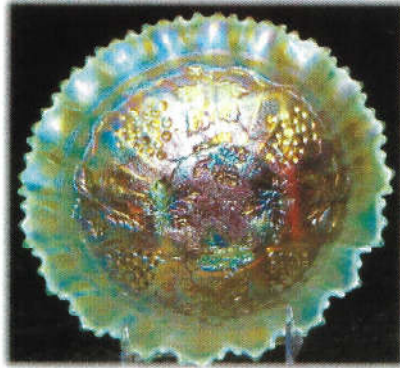

One of the nicest things about having fellow collectors in to see your glass is when someone you really respect says "WOW"; or "This is cool can I pick it up?"

Some times they comment on a different way things may be displayed or appreciate a rarity that your neighbors couldn't care less about.

Three years ago the "Two Maries" (McGee and Capps) visited our home during the Texas Convention, Marie McGee was giving the banquet talk on Millersburg and along with a few pieces from the Whitley collection she was using our glass for the display. It made us feel really good when Marie



Capps said "Wow, I thought I had a lot of Aqua Opal, when did you get all this?" The next year we visited her home and found out she was just being kind.....she really does have a lot of it!

AQUA OPAL

!

Jim Lee told us early on that a collector develops a 'threshold of pain' in regards to buying this stuff. He said "You start out willing to spend \$50 on a piece and before you know it it's \$100, then \$200, then \$500 and when you get past \$1,000 then you're in real trouble!" We crossed that four figure threshold at our first TCGA Convention auction with an A/O Rose Show bowl. That bowl and a bunch of our future "trouble" appear in this auction.

There will be about 25 Aqua Opal pieces in the sale with many rarities and also great color.

Starting with Fenton, we have **two Vintage Bowls** in rare shapes; a round 7" and a tight crimped edge 8 1/2". The rest of the examples are all Northwood:

Rose Show Bowl, it's that 1st one we bought....we didn't really understand color then but Paula's good taste and a little luck got us a great one! **Grape & Cable Stippled PCE Bowl**, a **Grape and Cable Hat Pin Holder**. It's the first one that I remember selling publicly while we've been collecting. Since there are only 5 or 6 of these known, hopefully, bidders won't find the small heat check in one of the feet to be to objectionable. There's a real nice **Peacock at the Urn Sauce**, **2 Stippled Three Fruits Bowls**, (Collar Base) Standard and Variant, **2 Stippled Three Fruits Plates**, Standard and Variant.



I had never wanted a **Three Fruits Medallion** footed bowl because the color from the feet show through the pattern and looked funny to me..... but we finally found one that has so much iridescence that the base color on the feet don't show through at all. There is an incredible **Embroidered Mums Bowl** that we bought from Fred Stone.

It's the prettiest I've ever seen. We have 2 **Good Luck Bowls**, one is Ruffled and the other is Pie Crust Edge and they are a "matched set". The Pie Crest Edge has a small chip between the points that is more than trumped by the rarity and beauty of this pastel treasure. There are 2 **Peacocks Ruffled Bowls**, 1 with yellow iridescence, and 1 with pastel, both have great birds. The **Stippled Peacocks Pie Crust Edge** bowl (1 of 2 known) has a small nick between points that you'll never notice because of this bowl's stunning beauty. A number of collectors have commented that this is the best *A/O* Peacocks bowl they've seen.



Many people have asked "Are you selling the **Stippled Strawberry Bowl**?" The answer is "yes", and we'll probably regret it. It is one of 2 or 3 known, and is very pretty. This was the last piece of glass that George Loescher finally agreed to sell us before he died. We had hounded them for a long time and couldn't believe it when he finally said 'yes'. This is the best of many wonderful pieces we have bought from George and Mavis.



As we finish out our list of 25 with some smaller items I hope collectors aren't disappointed with the lack of Rose Bowls. Our Leaf and Beads has grown a small crack during its stay in Waco so I guess we'll keep it. Other *A/O* items include **Dandelion** and **Singing Birds Mugs**, **Double Loop Chalice**, cute and rare, **Fruits and Flowers Bon-Bon**, **Bushel Basket** and a

Hearts and Flowers Compote.



The pictures don't really show off the true beauty of these pieces but they do make our "passion for pastel" pretty apparent.



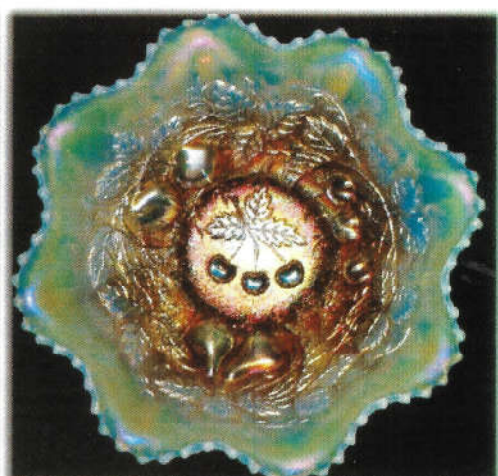

Aqua Opal is a pleasure to behold and a privilege to own. I can remember the rush we got when we purchased each of these pieces! We hope the new owners will enjoy this glass as much as we have.



Make your reservations now for HOACA April 26 - April 29 at Embassy Suites Hotel Kansas, City MO

